

Smart Lock Solution User Manual APP



Pat. Pending



Smartphone



Remote



Fingerprint



Code



Summary

Set Owner

Find Lock

Lock & Unlock

Menus

Add User

User Management

Get Key

Delete Key

Recover Lock

Lock Setting

Update Lock

Delete Lock

Set App Code

Reset App Code

Set Owner

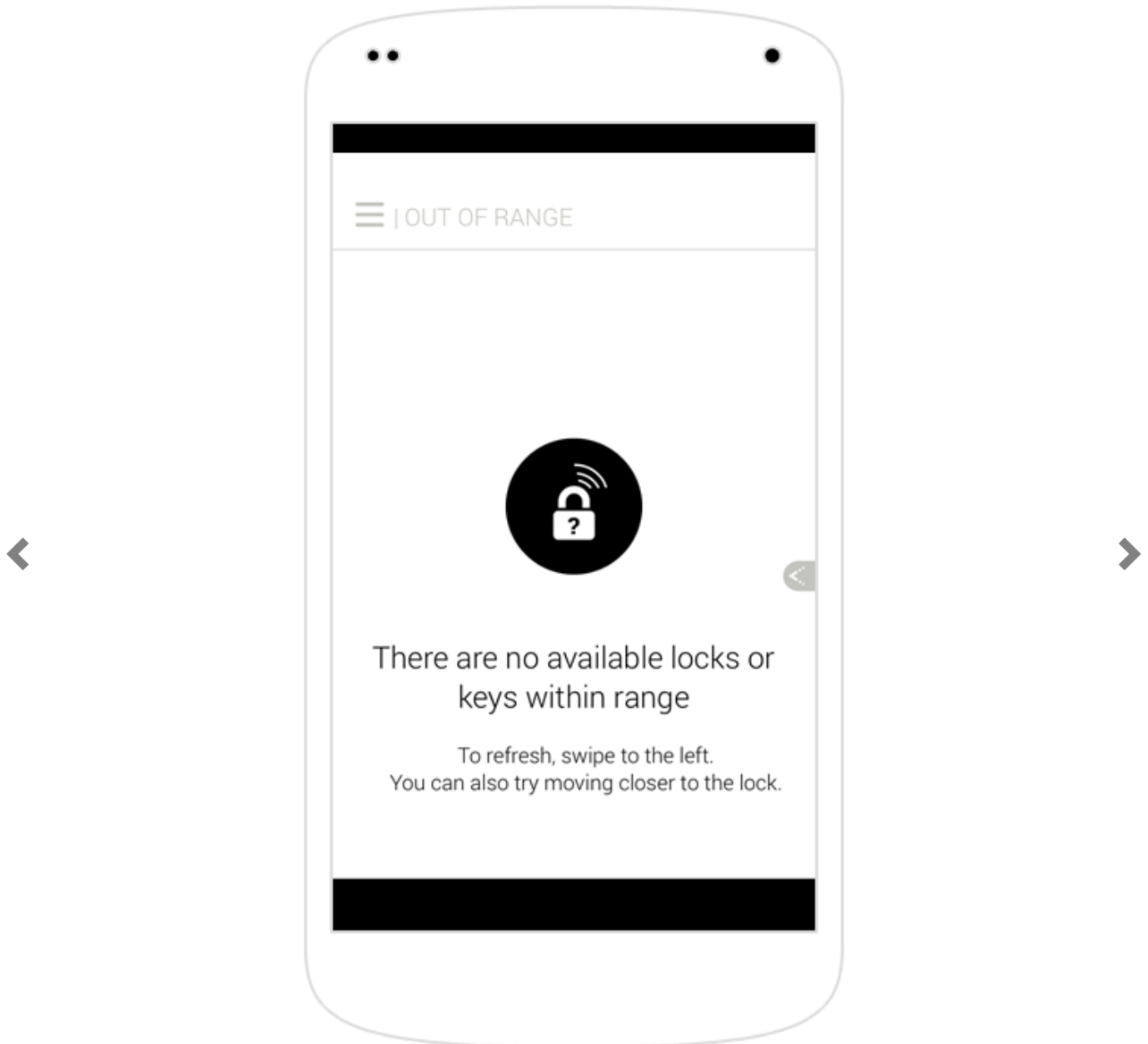

Welcome, make sure your Bluetooth is on and that you are in range of your lock
You will also need to make sure that your lock unit is configured to BLE Mode:
On your lock panel press "Add" Insert your admin code and press 2

Set Owner

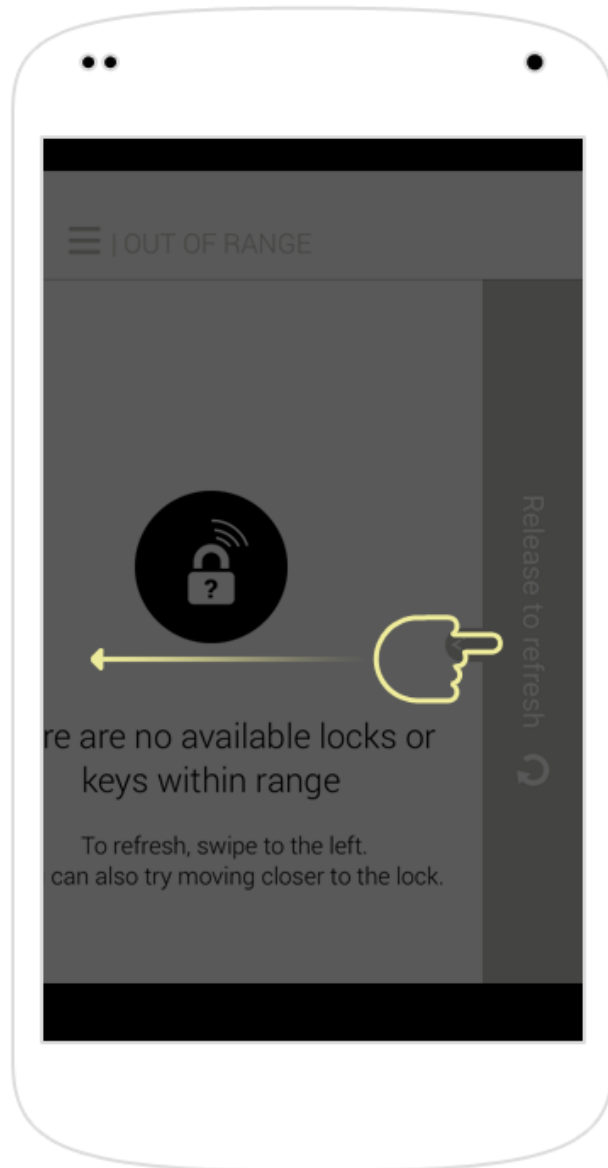

Refresh the screen to get BT connection

Set Owner

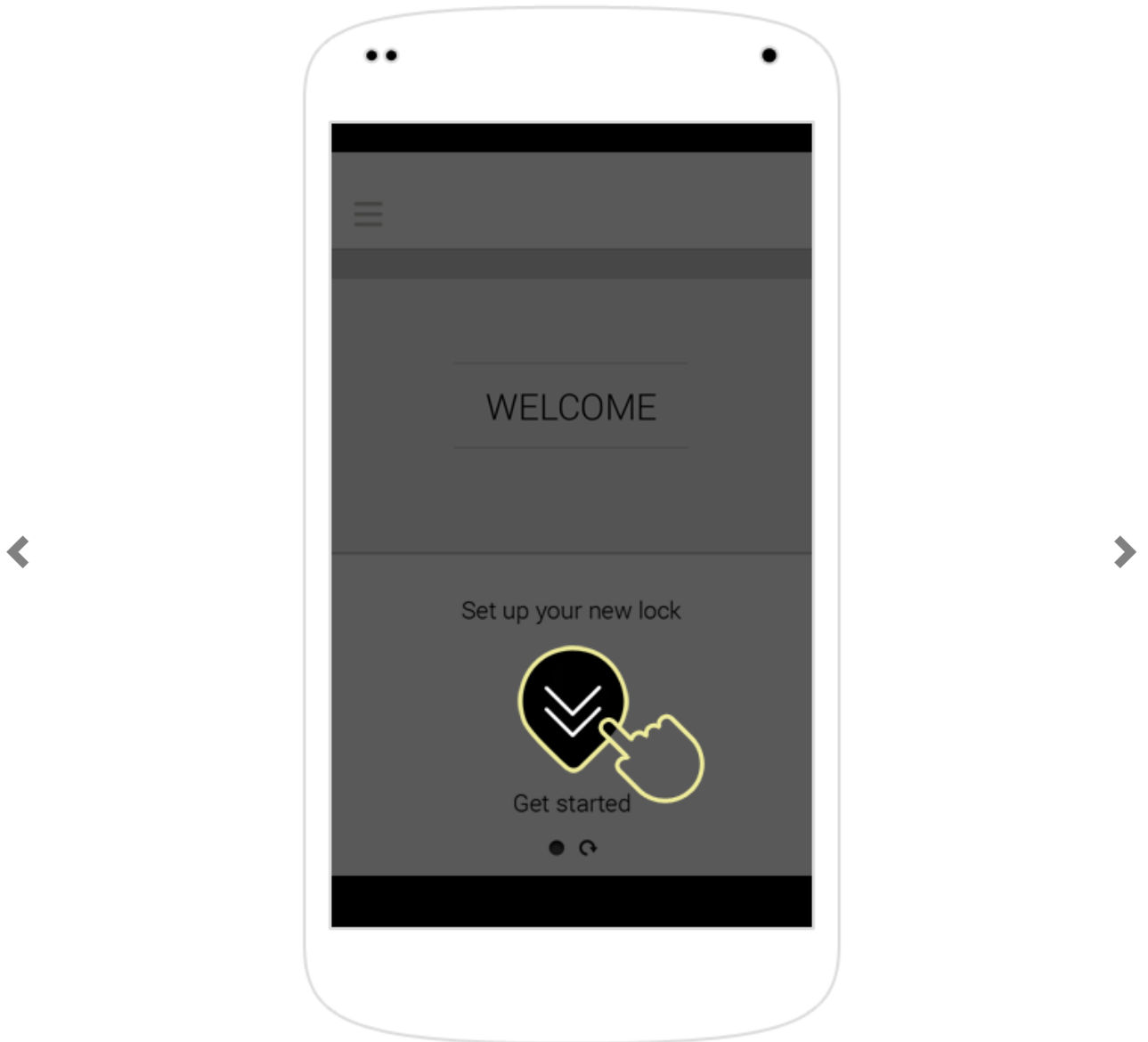

TAP this button to SET UP your new lock

Set Owner

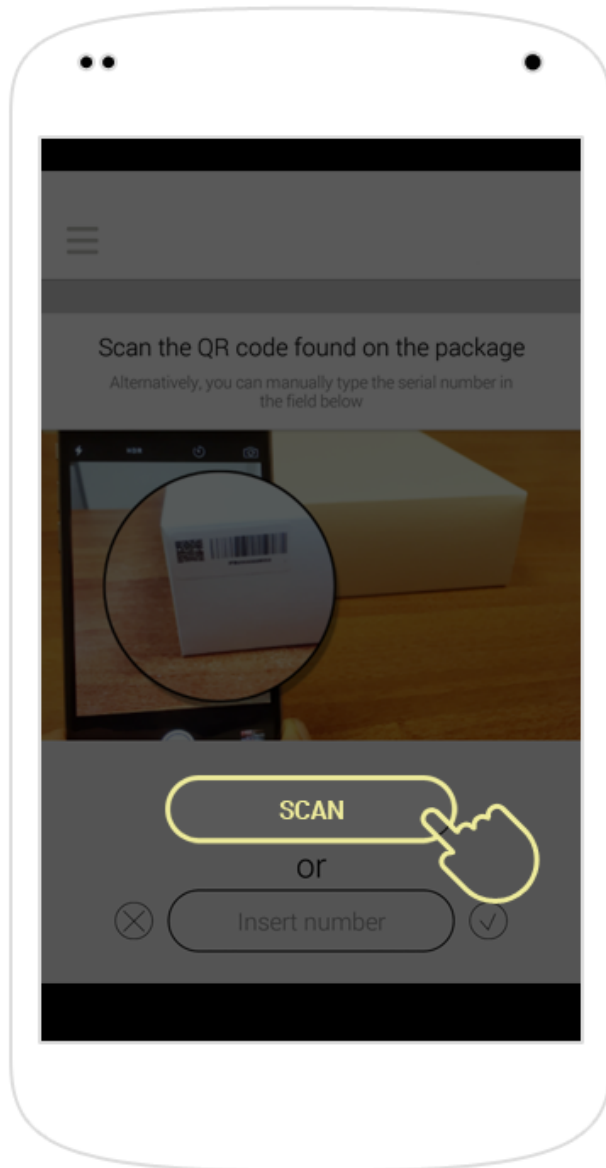

1. TAP SCAN and scan the QR code found on the package
2. Or, TAP Insert number to manually insert your locks' activation code

Set Owner



1. Enter your owner Username
2. Enter your Email
3. Enter your phone number (optional)
4. TAP NEXT

Set Owner

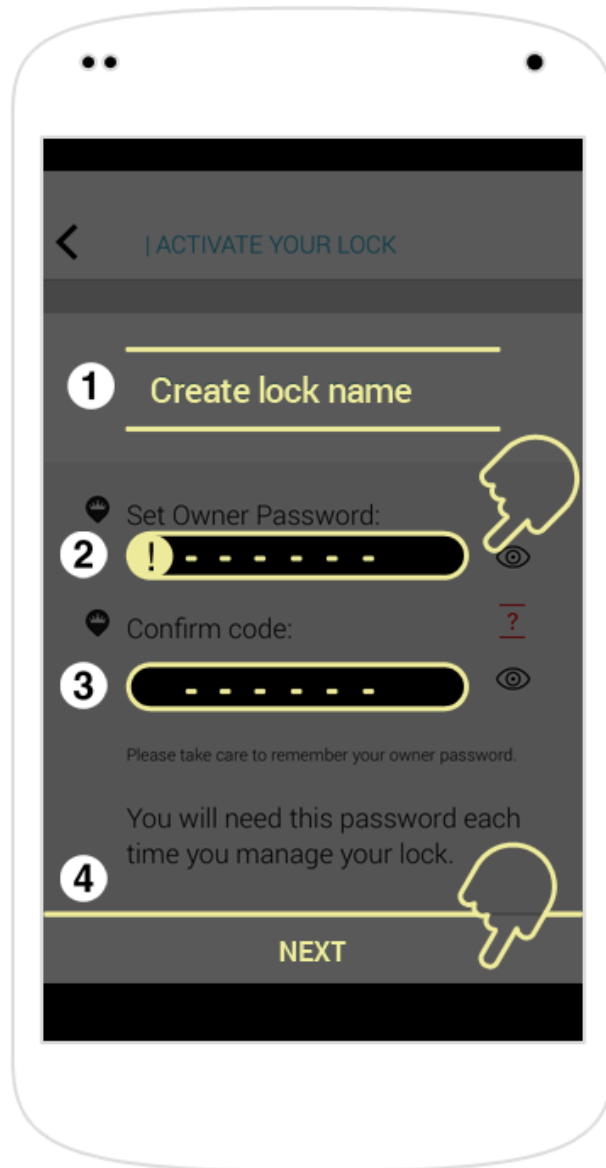

1. Tap here to create a lock name
2. TAP here to set owner password. The password must be at least 6 characters long and include both Uppercase and lowercase characters. (!) Make sure you keep your owner password in a secure location. It is vital for your App Management.
3. Re-enter your password

4. TAP NEXT to finish setting your lock

Set Owner

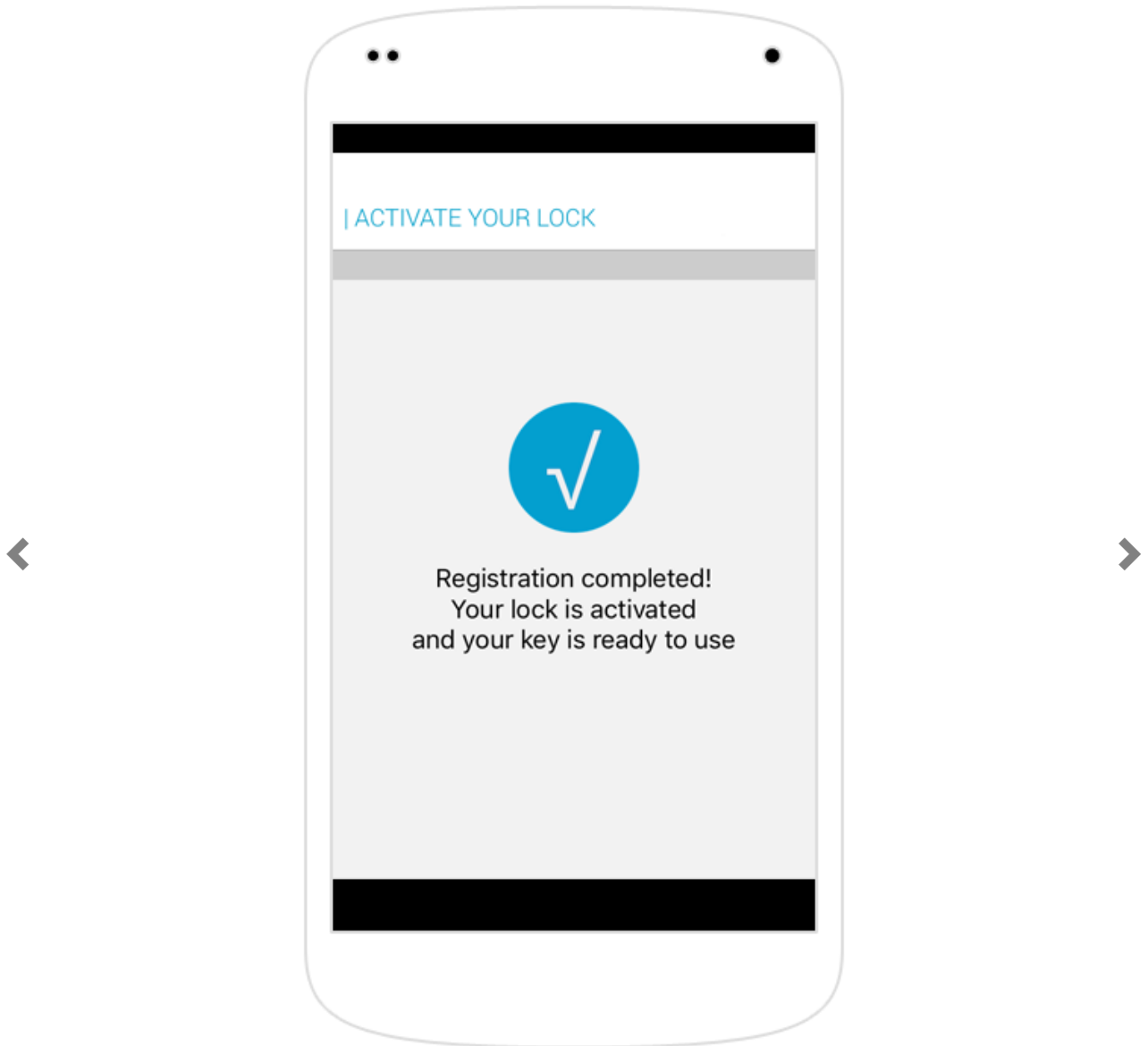

Registration is complete

Find Lock

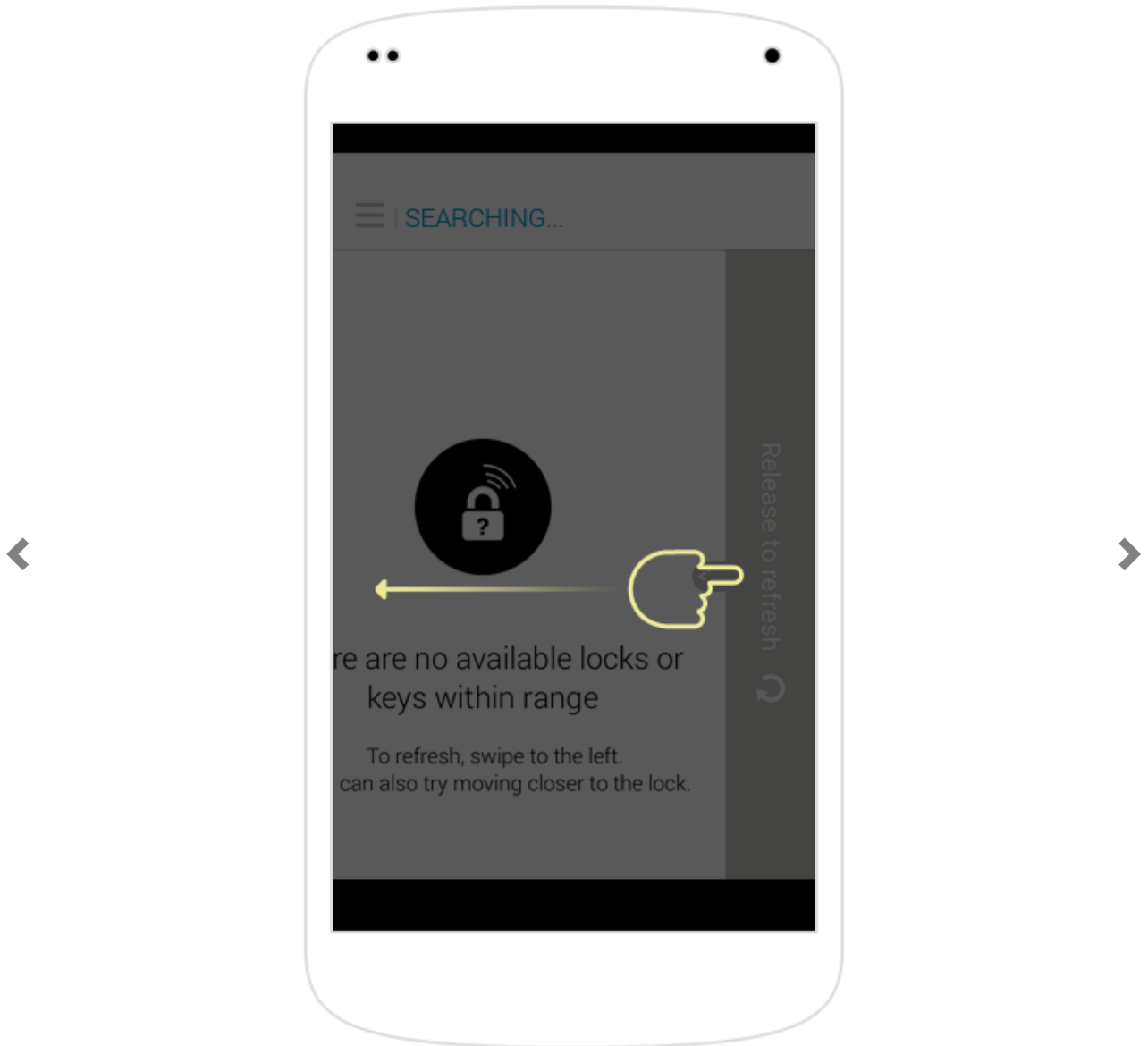

Make sure your Bluetooth is on and that you are in range of your lock SWIPE LEFT to refresh and find available locks

Lock & Unlock

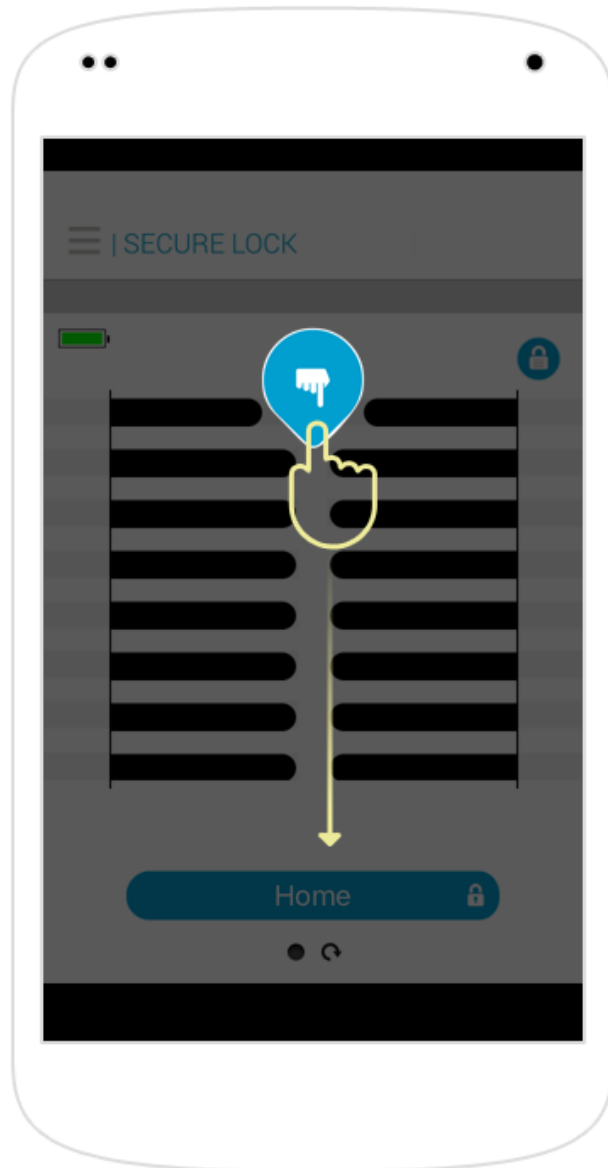

When the door is locked, SWIPE DOWN to unlock it.

Lock & Unlock

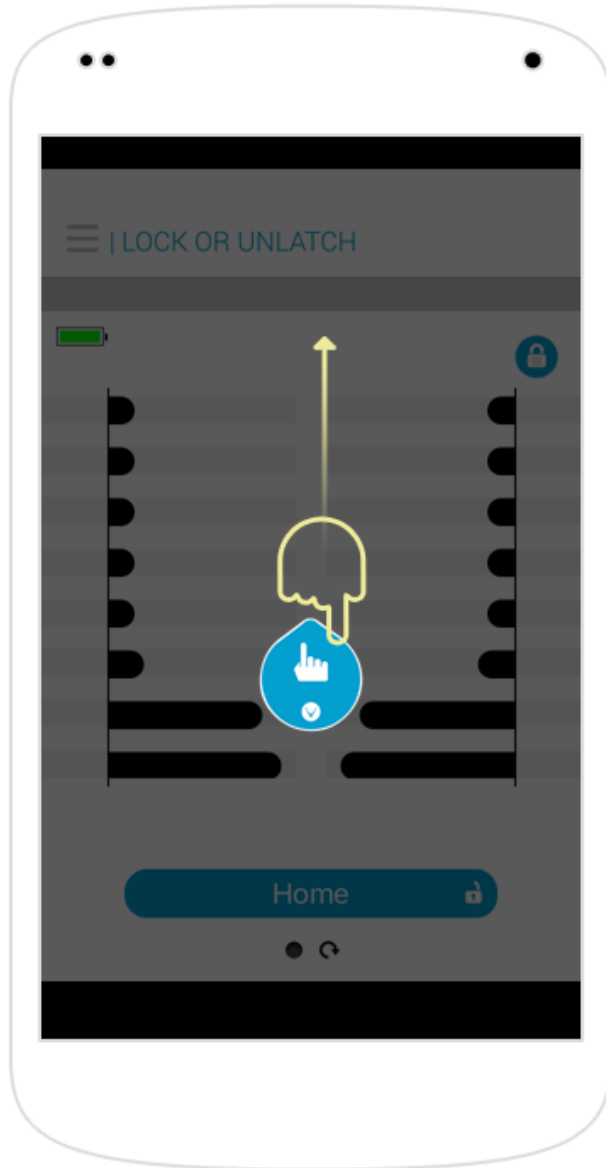

When the door is UNLOCKED SWIPE UP to lock it. Note: If the lock is set to Auto mode, the lock will lock itself automatically whenever the door is closed

Menus

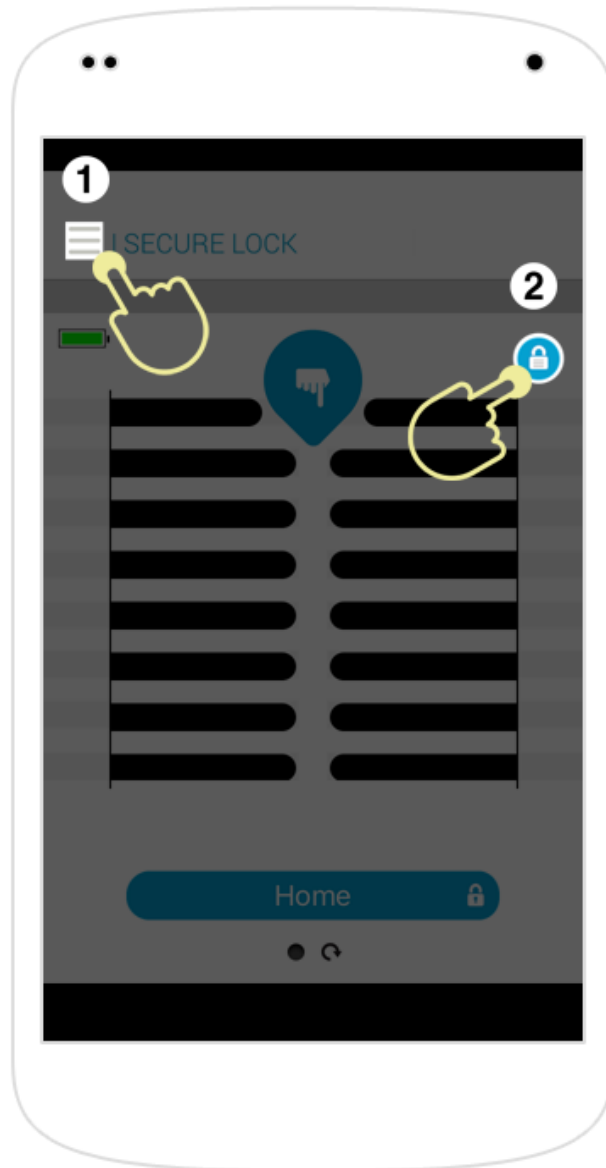

There are two menus in the app:

1. The General Menu - Here you can manage all your locks and keys.
2. The Lock Menu - This menu is specific for your current lock. Here you can manage users and set the lock properties.

Add User

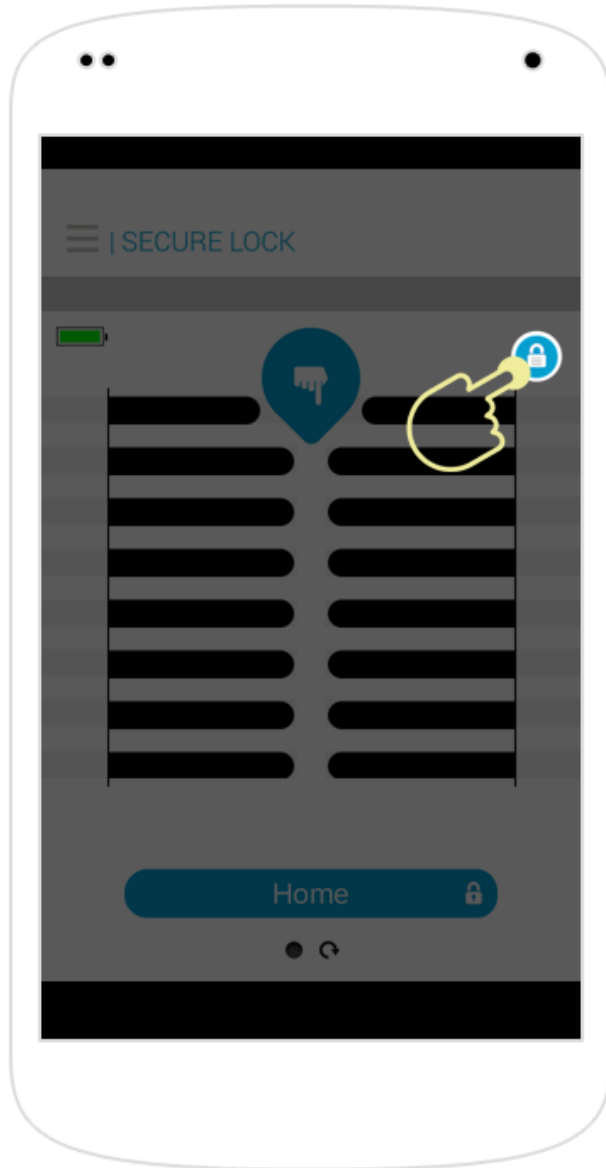

TAP to open The Lock Menu.

Add User

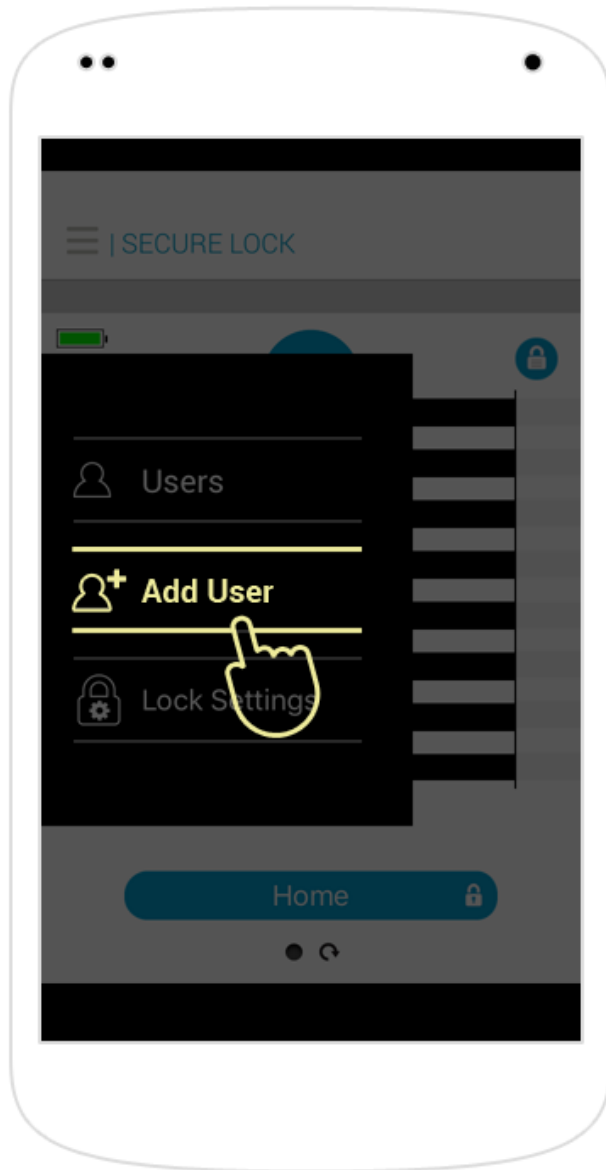

TAP on Add User

Add User

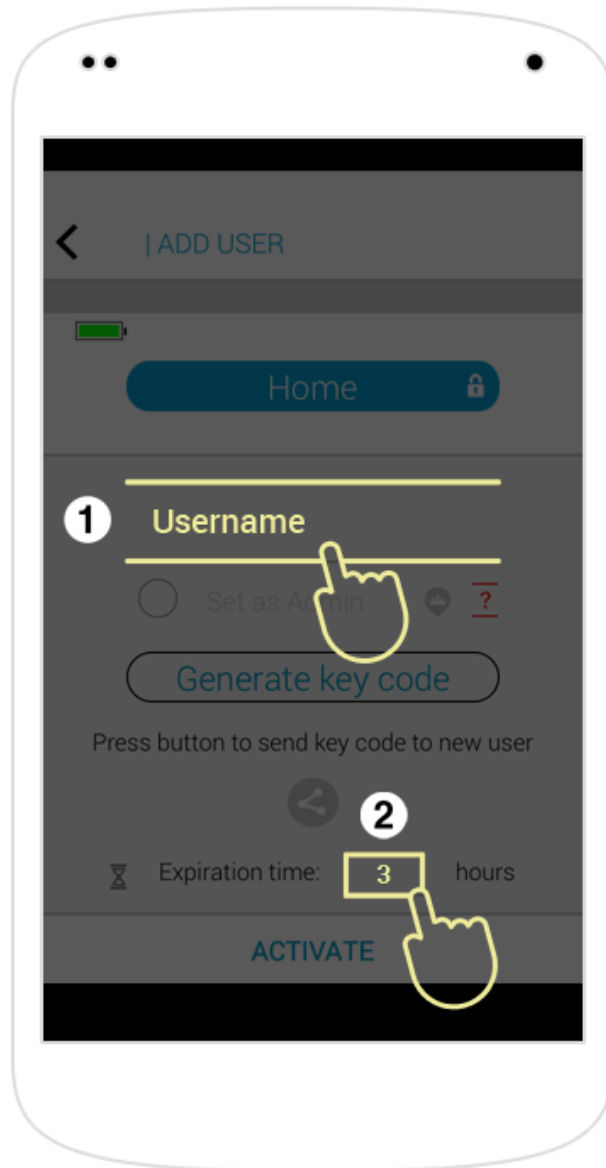

1. EDIT the name of the user you wish to add.
2. Set the time during which the new user will be able to activate their key (a key can be available for up to 3 days)

Add User

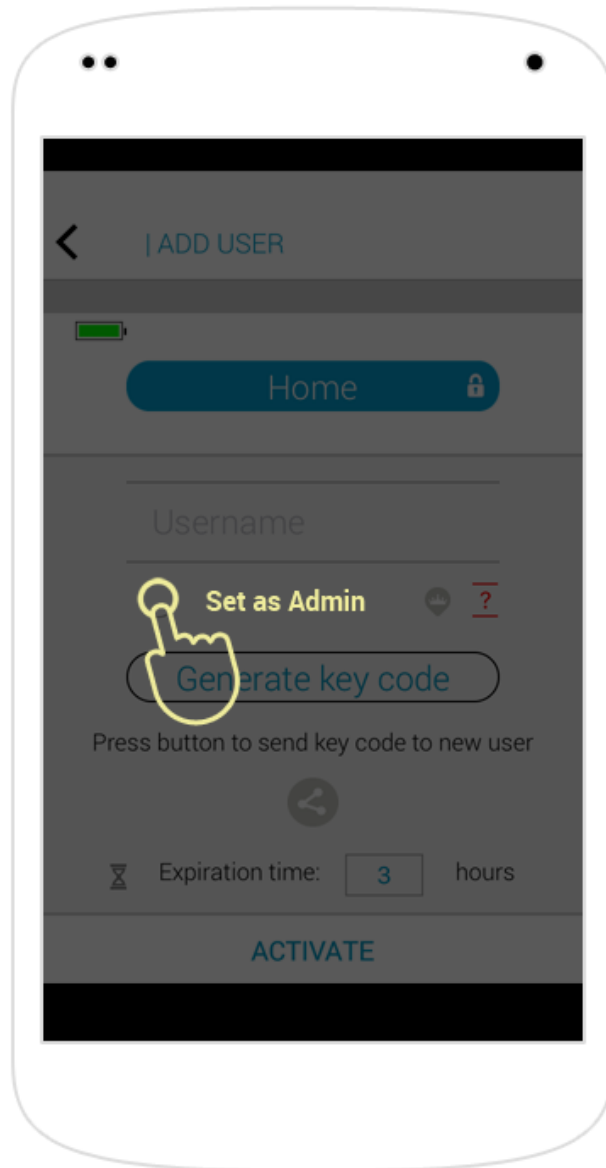

If you want to make the new user as an Administrator, TAP here. Note: An Administrator type user will be able to add and manage users.

Add User

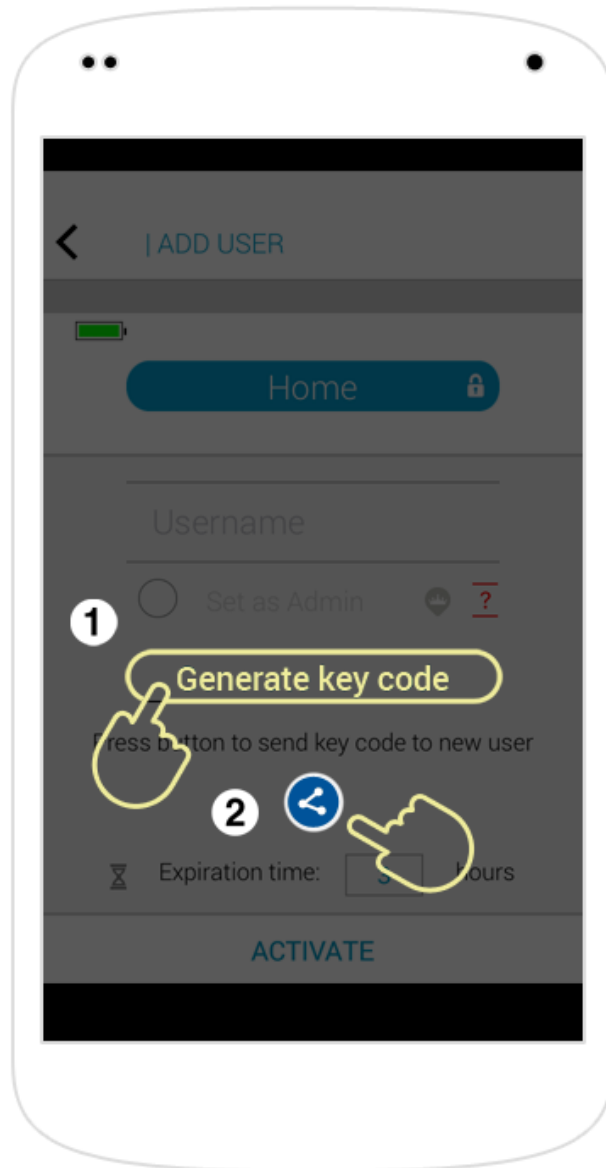

1. TAP the "Generate key code" to get a unique activation code that the new user will have to use in order to get access to the lock.
2. TAP here to send the new user his key code (via e-mail, SMS, whatsapp etc.)

Add User

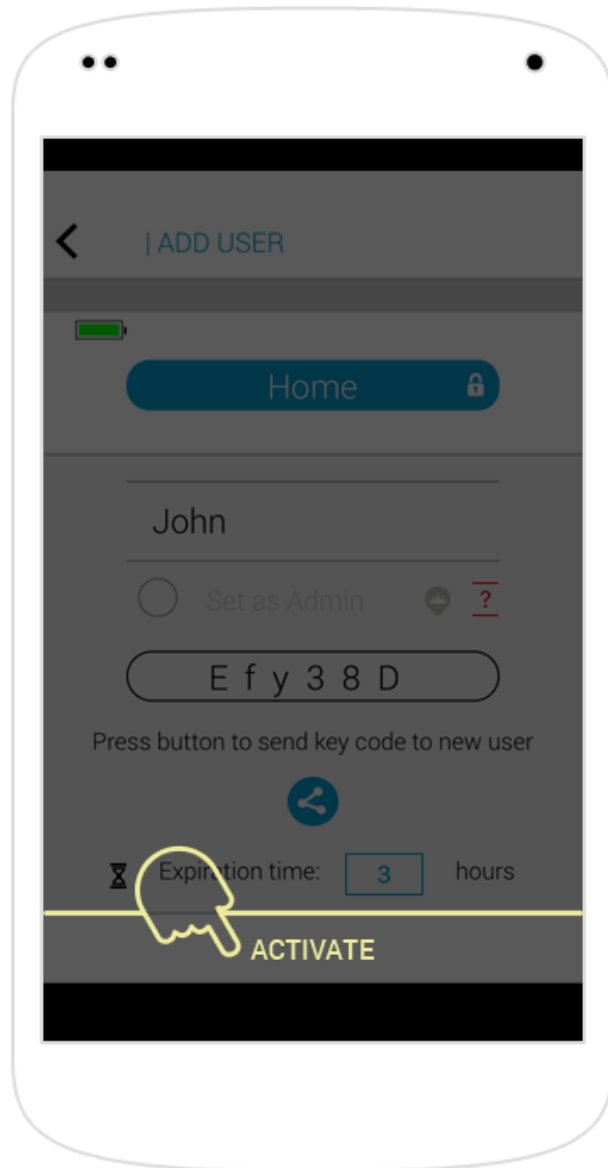

TAP "ACTIVATE" to finish the process

Add User

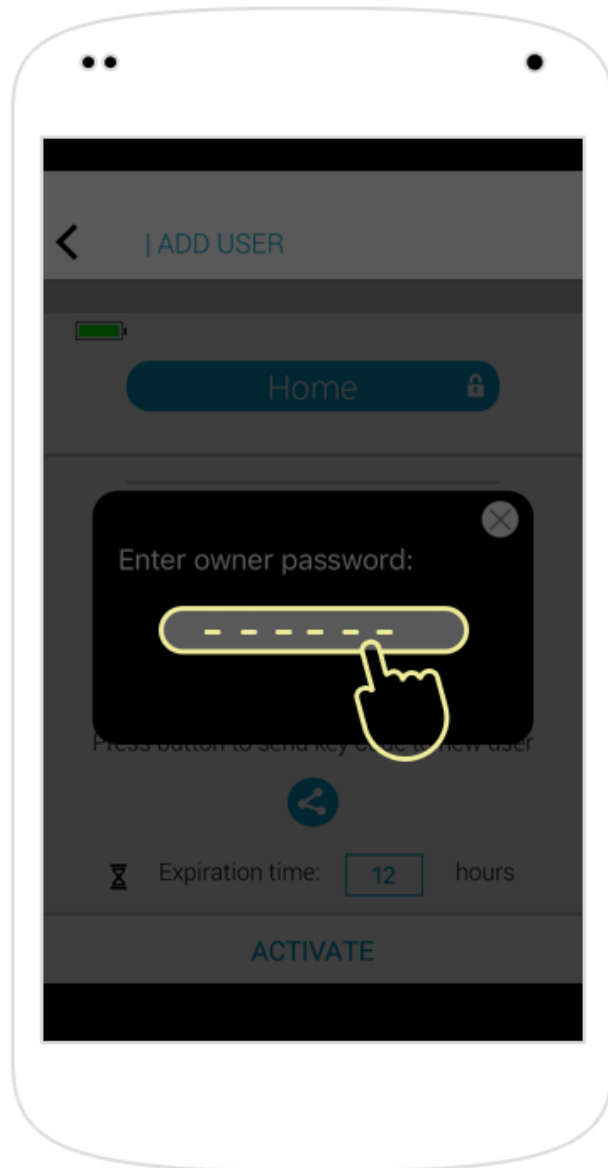

Enter your owner/admin password

Add User

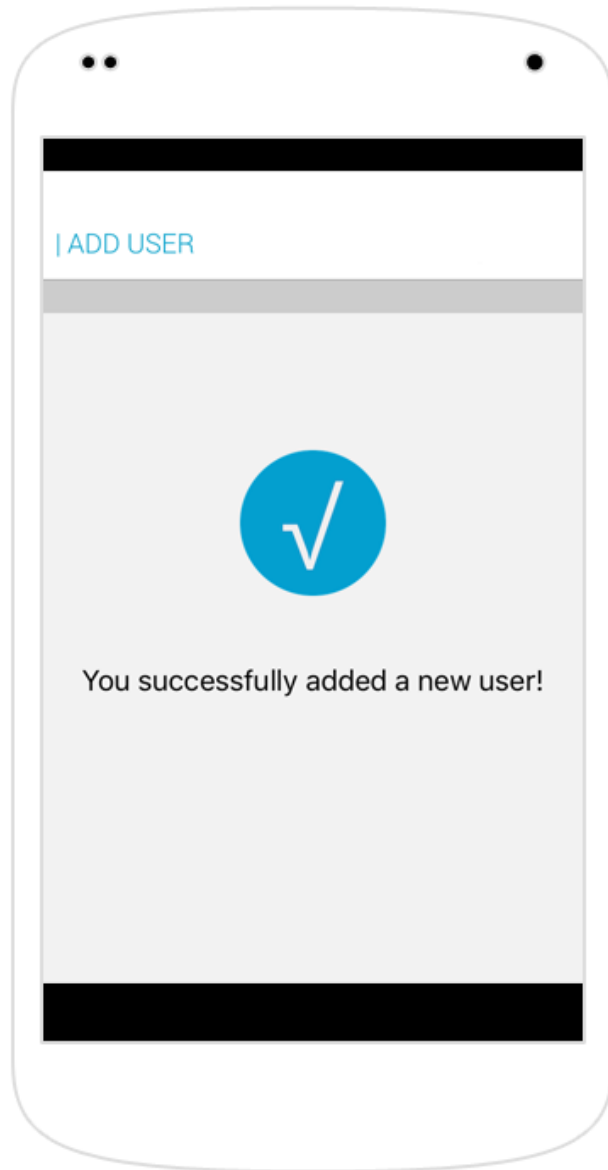

A new user has been added.

User Management

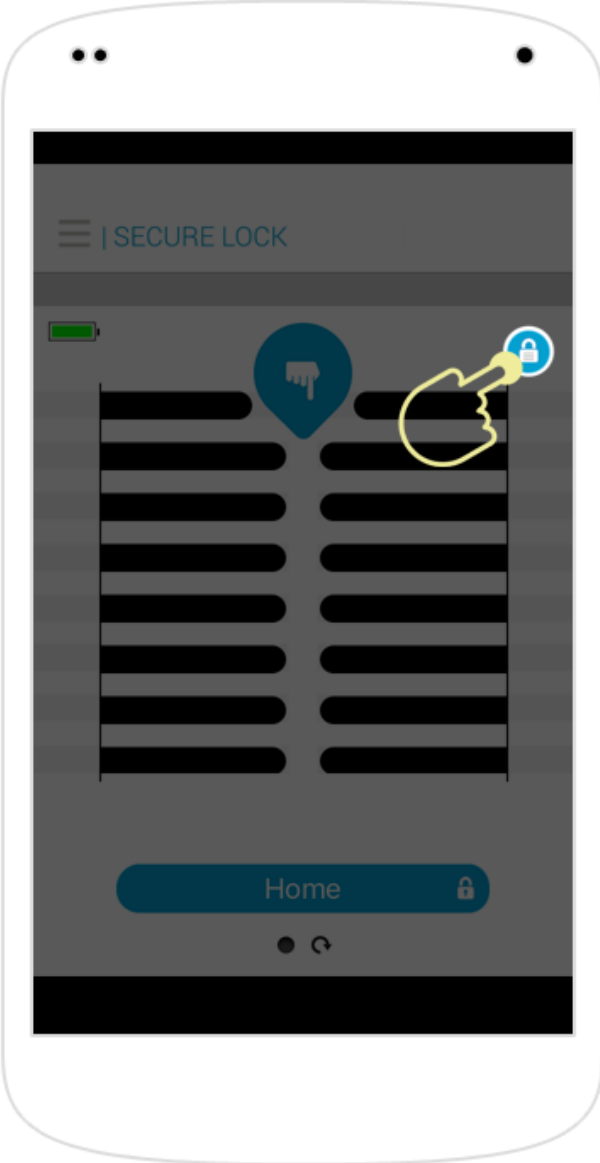

TAP to open The Lock Menu

User Management

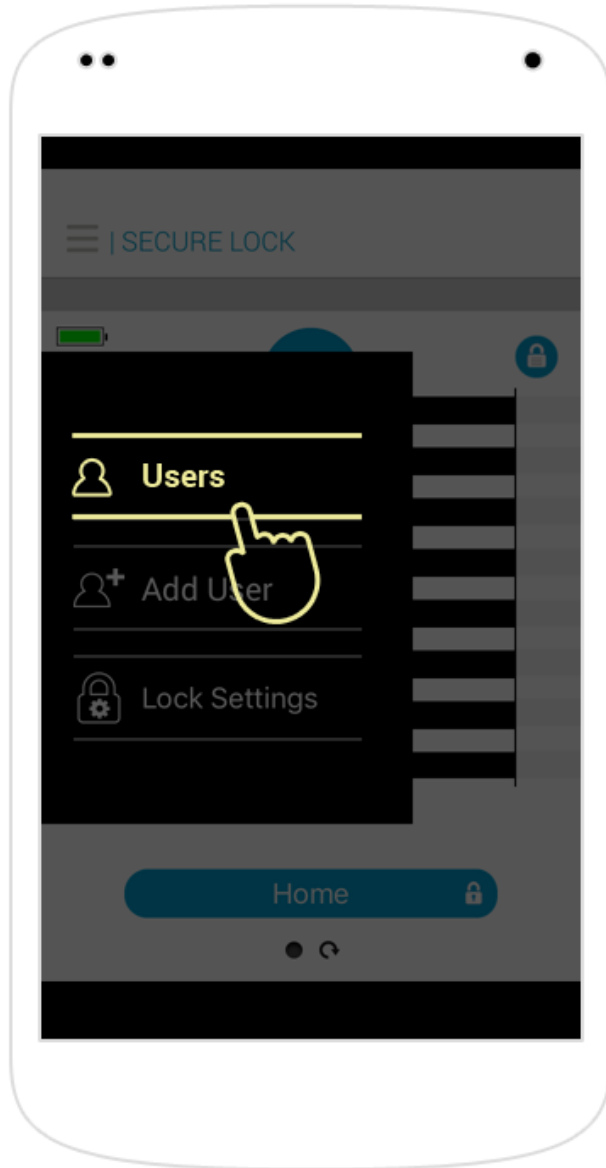

TAP on Add User.

User Management

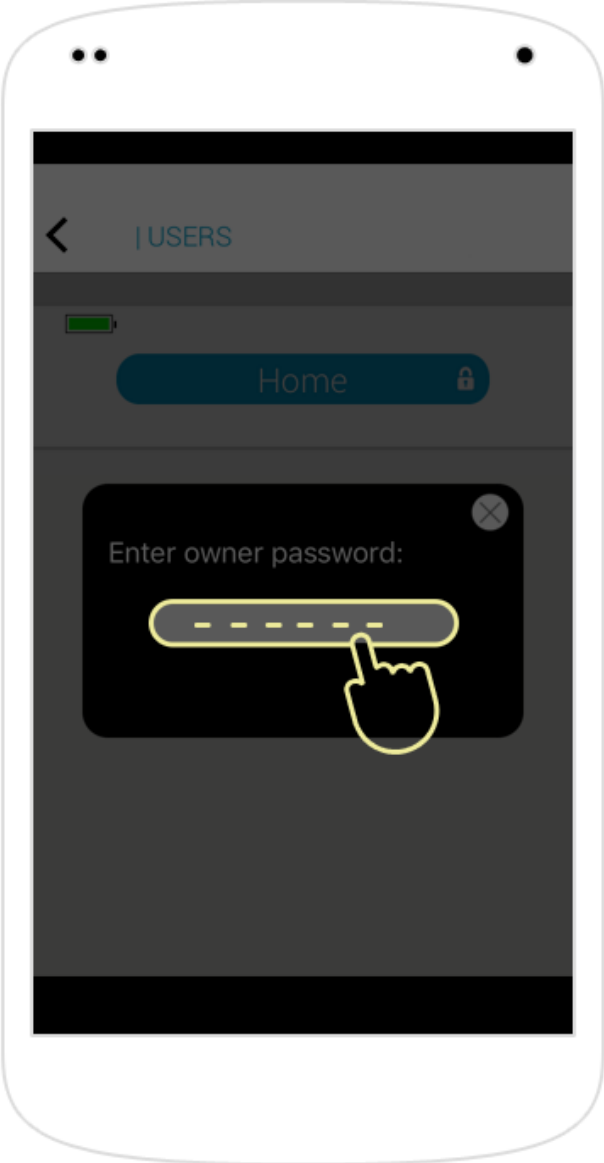

Enter your Admin password

User Management

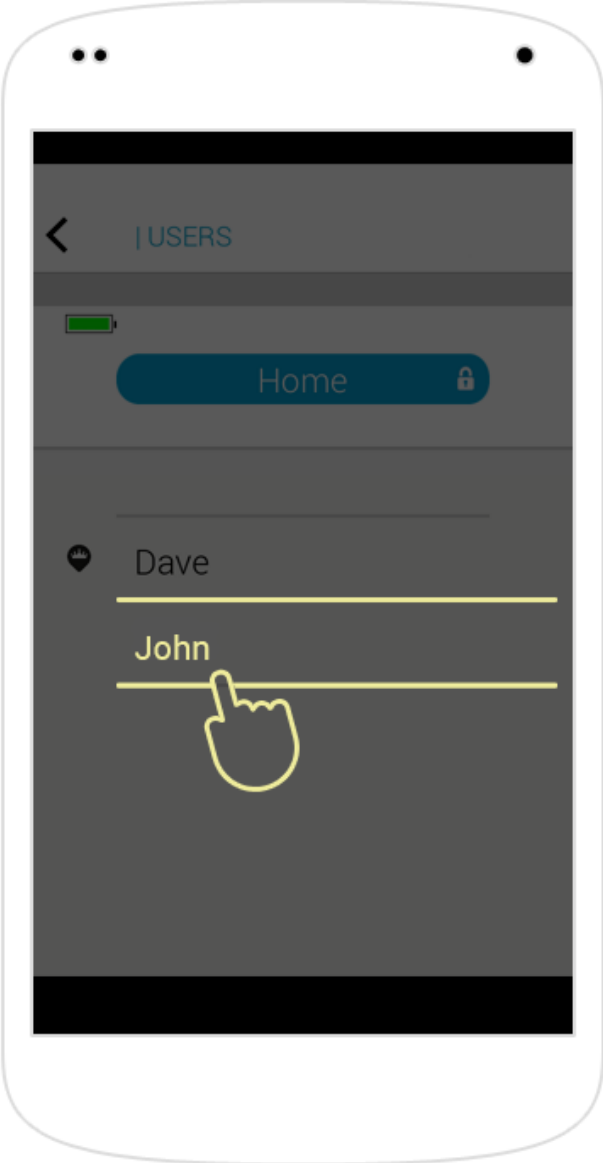

TAP on the User you wish to manage and/or delete

User Management

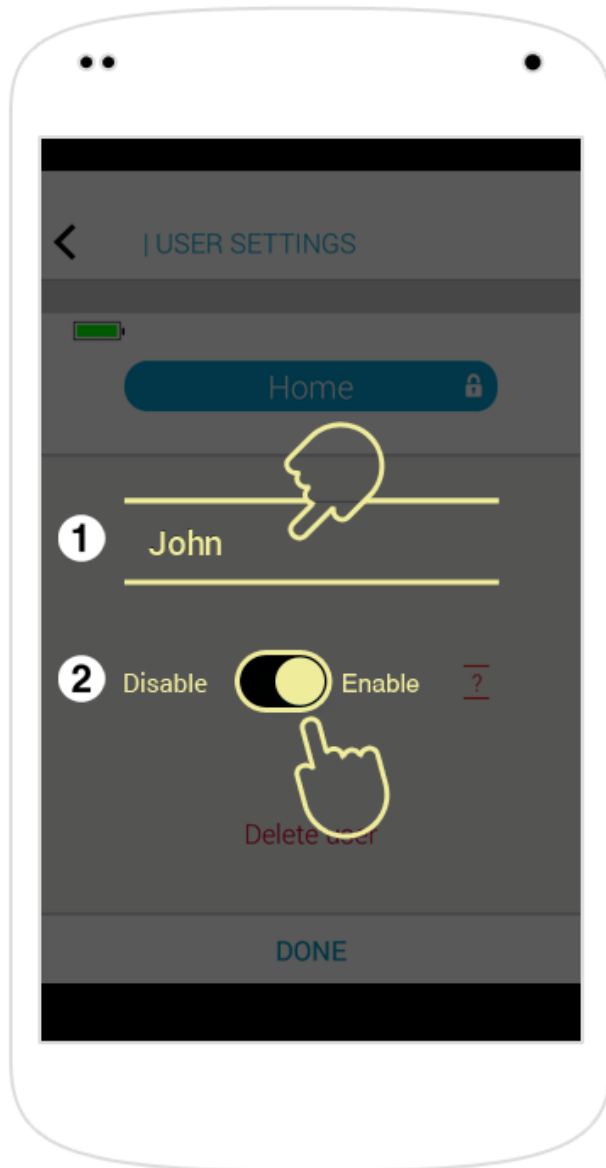

1. TAP here to EDIT the user's name.
2. TAP here to Enable or Disable the user.

User Management

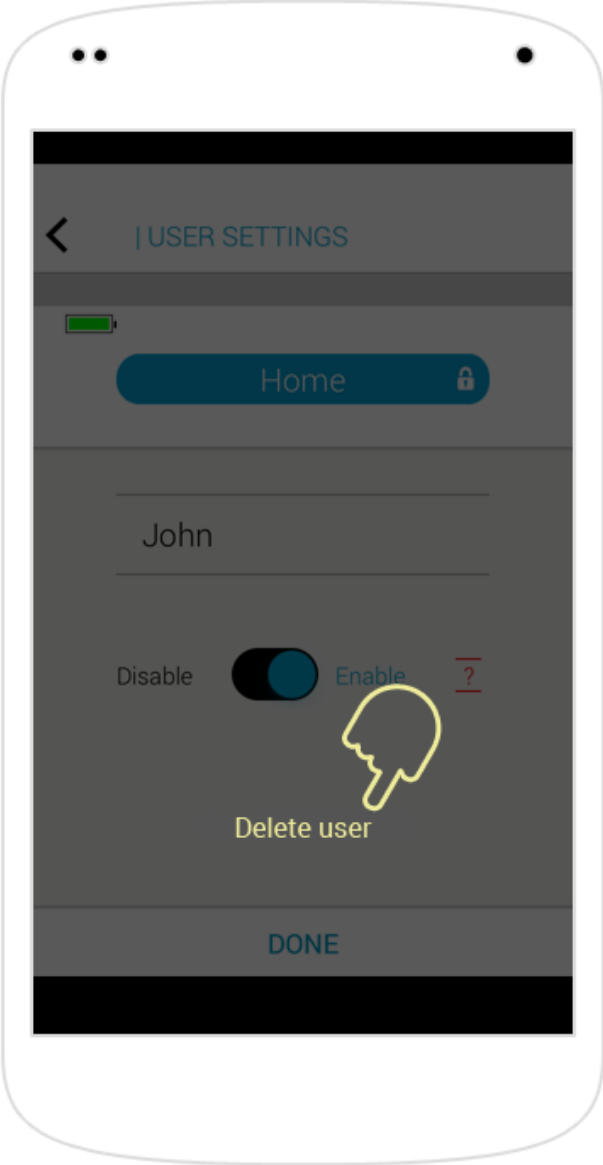

TAP here to DELETE the user

User Management

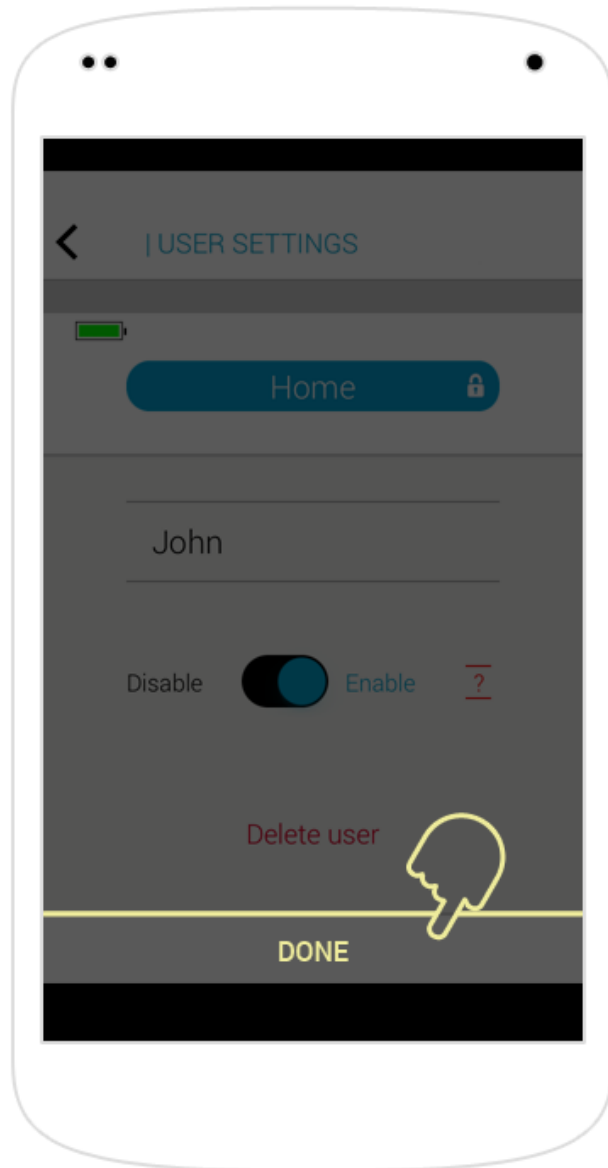

TAP DONE to get back to the previous screen

Get Key

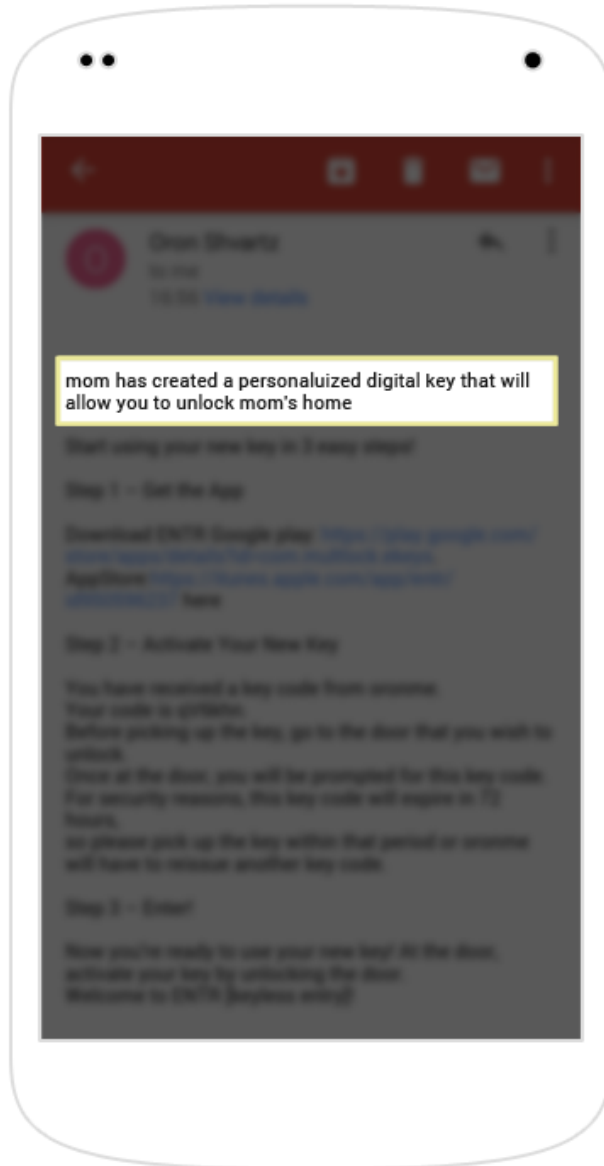

When someone created a key and shared it with you, you will be notified by a MESSAGE from him. It can be via e-mail, SMS, whatsapp etc.

Get Key

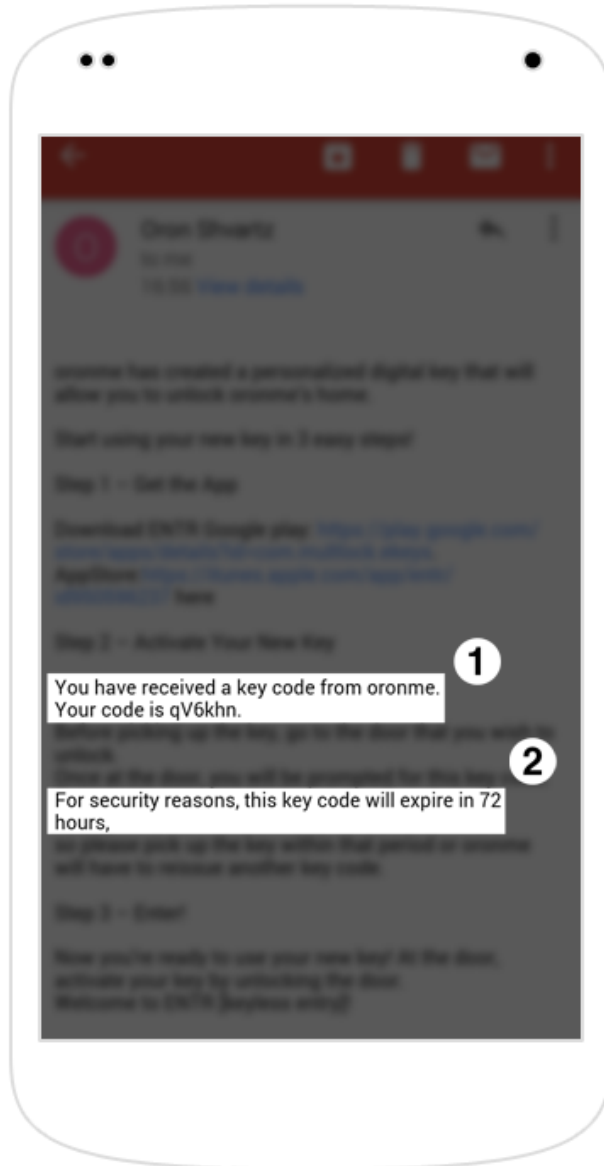

In the message you will find instructions on how to start using your key. BUT, more importantly you will need to notice 2 important parts of the message:

1. Your onetime key ACTIVATION CODE - We recommend to write or copy it. Please note that the passcode is case sensitive.
2. The number of hours you have to activate your key, after that time expires, a new key will have to generate for you.

Get Key

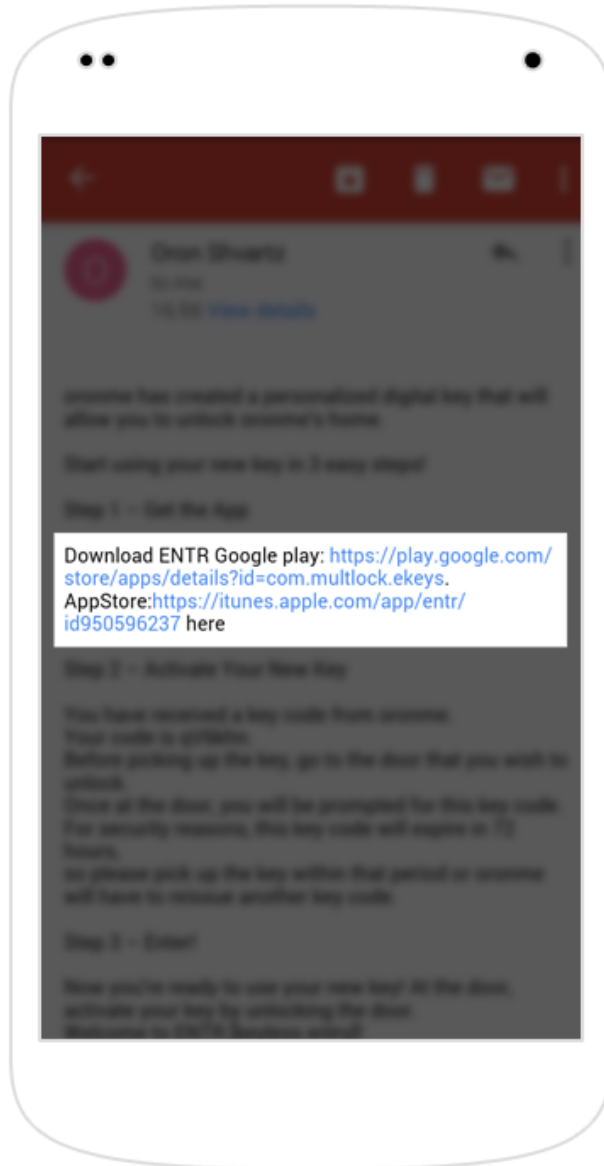

Next, you will need to download and install the “ENTR” app. You can follow the link in the message you received or simply go to your applications store: For iPhone users it is the AppStore, and for android users it is Google play.

Get Key

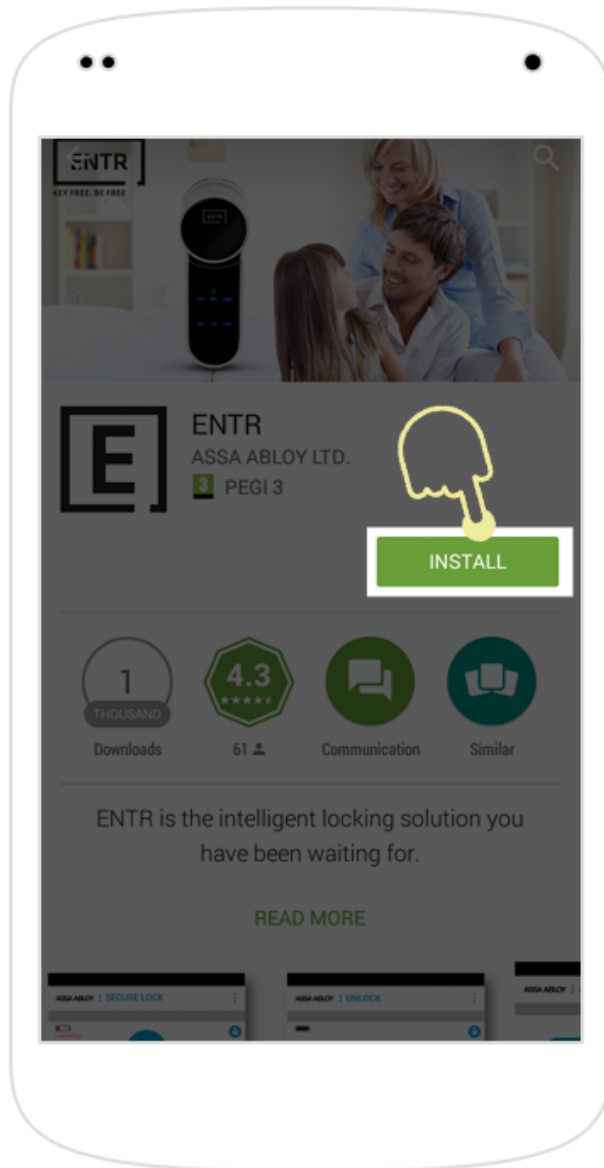

On the apps' page TAP install. The "ENTR" app will be downloaded and installed on your device. (it may take a few moments)

Get Key

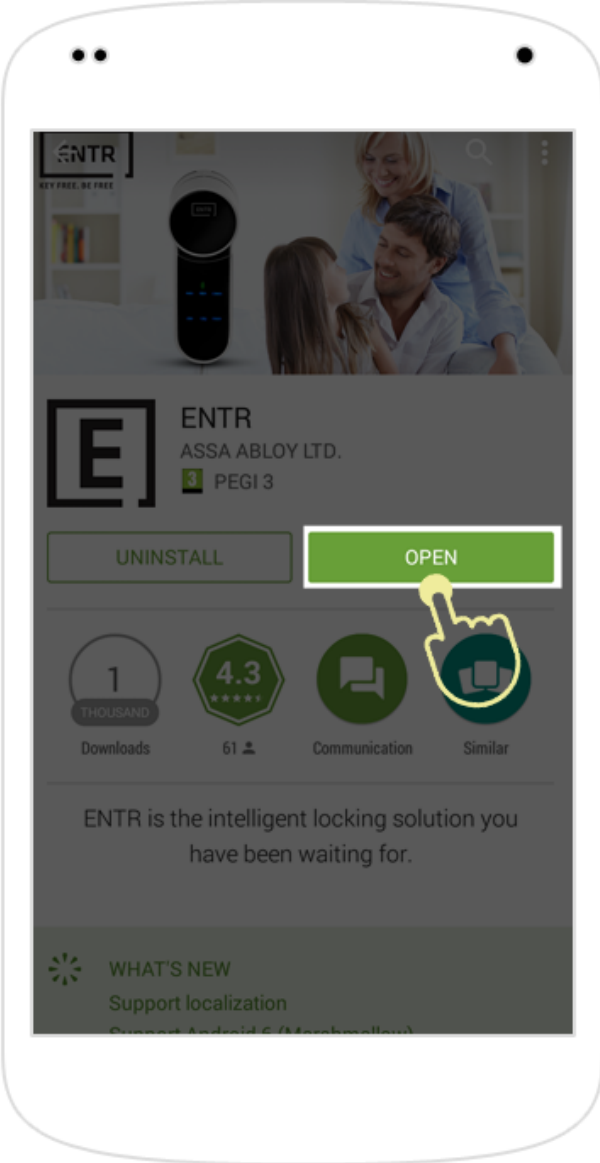

After the app is installed open it.

Get Key

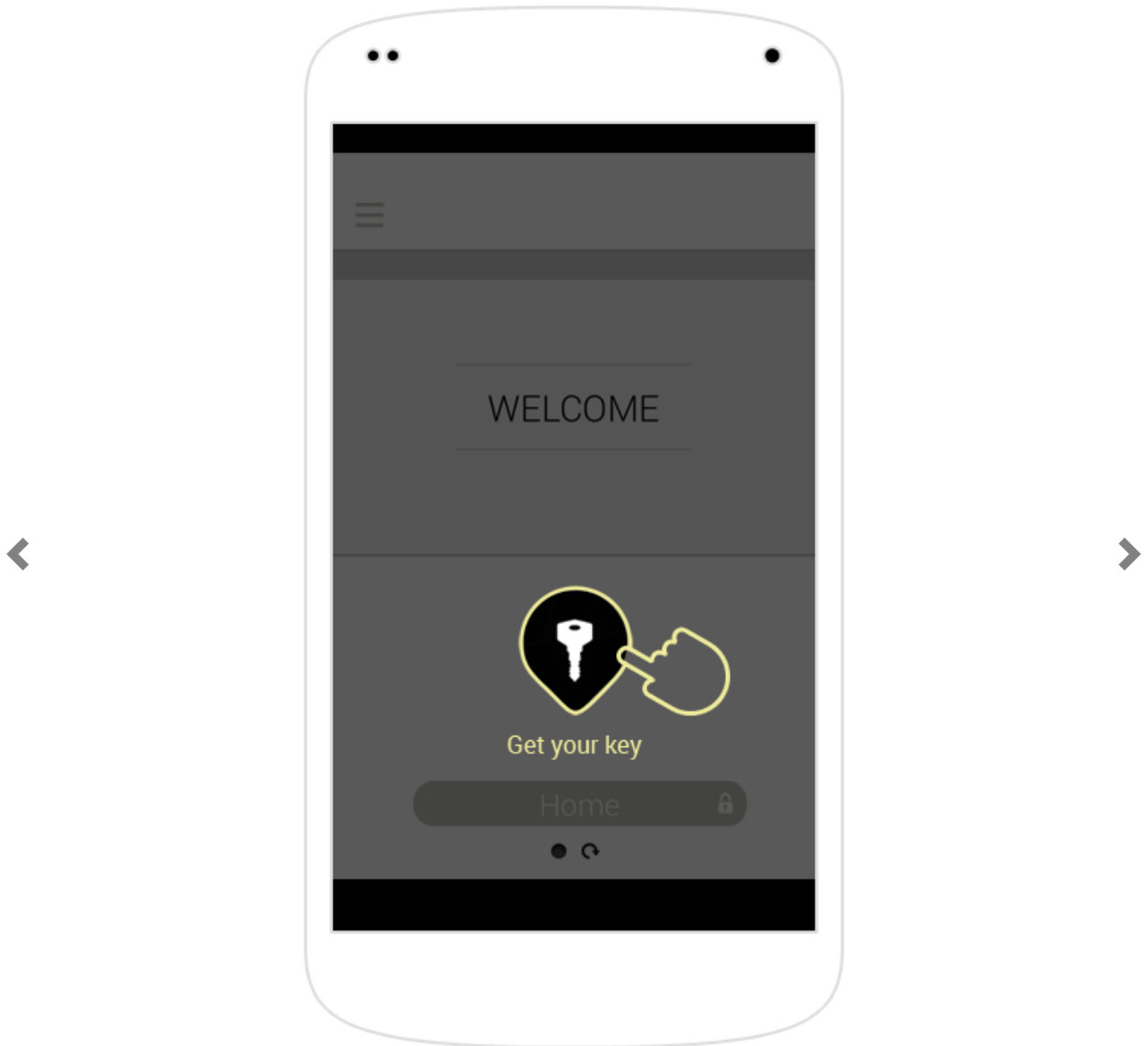

TAP the button to get your key. Note: Make sure your Bluetooth is on and that no other device is connected to the lock.

Get Key

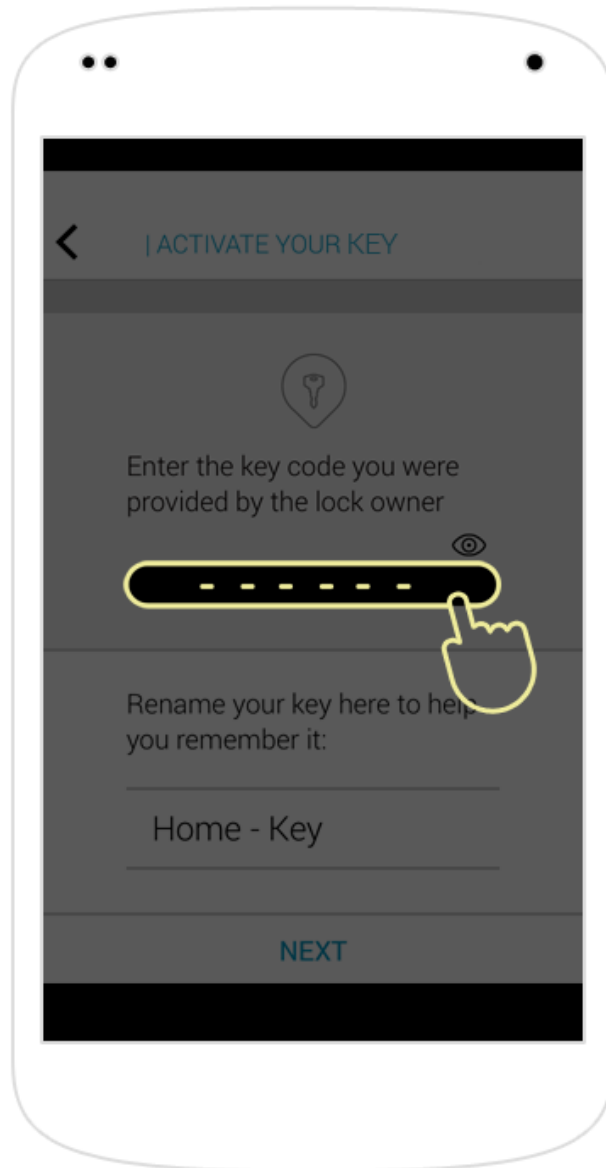

Now you will be asked to enter the passcode that was sent to you.

Get Key

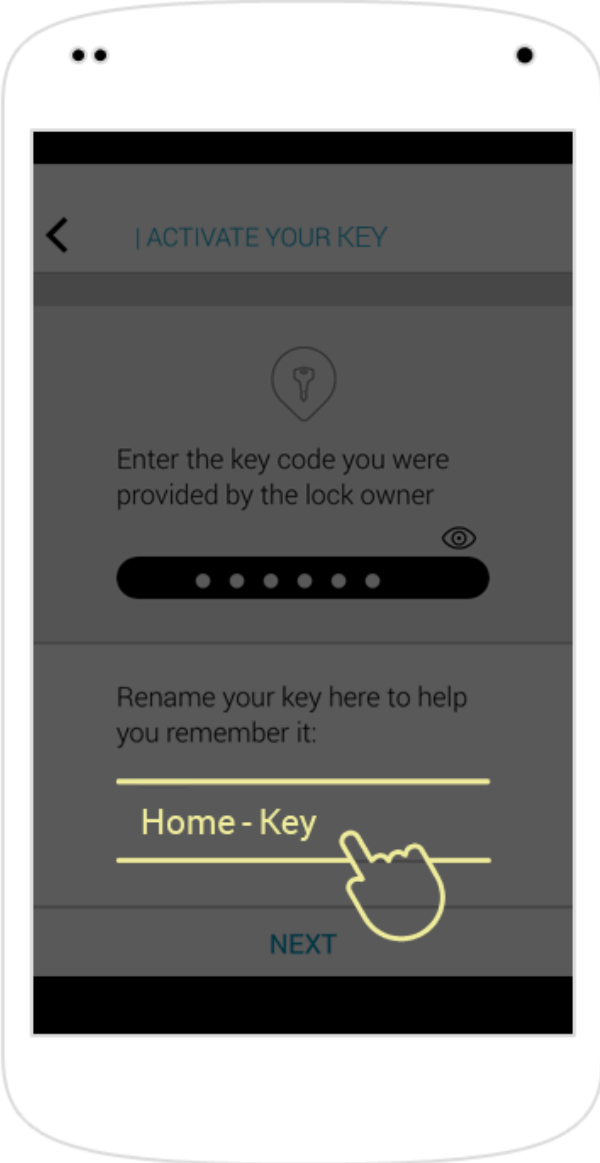

TAP here if you to rename the lock.

Get Key

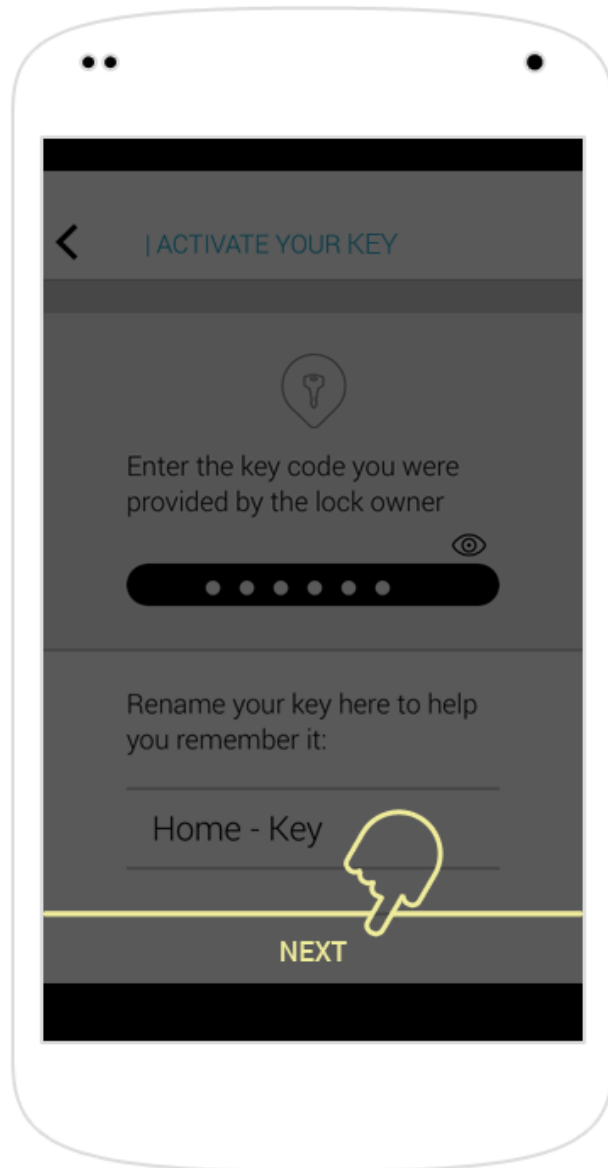

When you are done, TAP ACTIVATE

Get Key

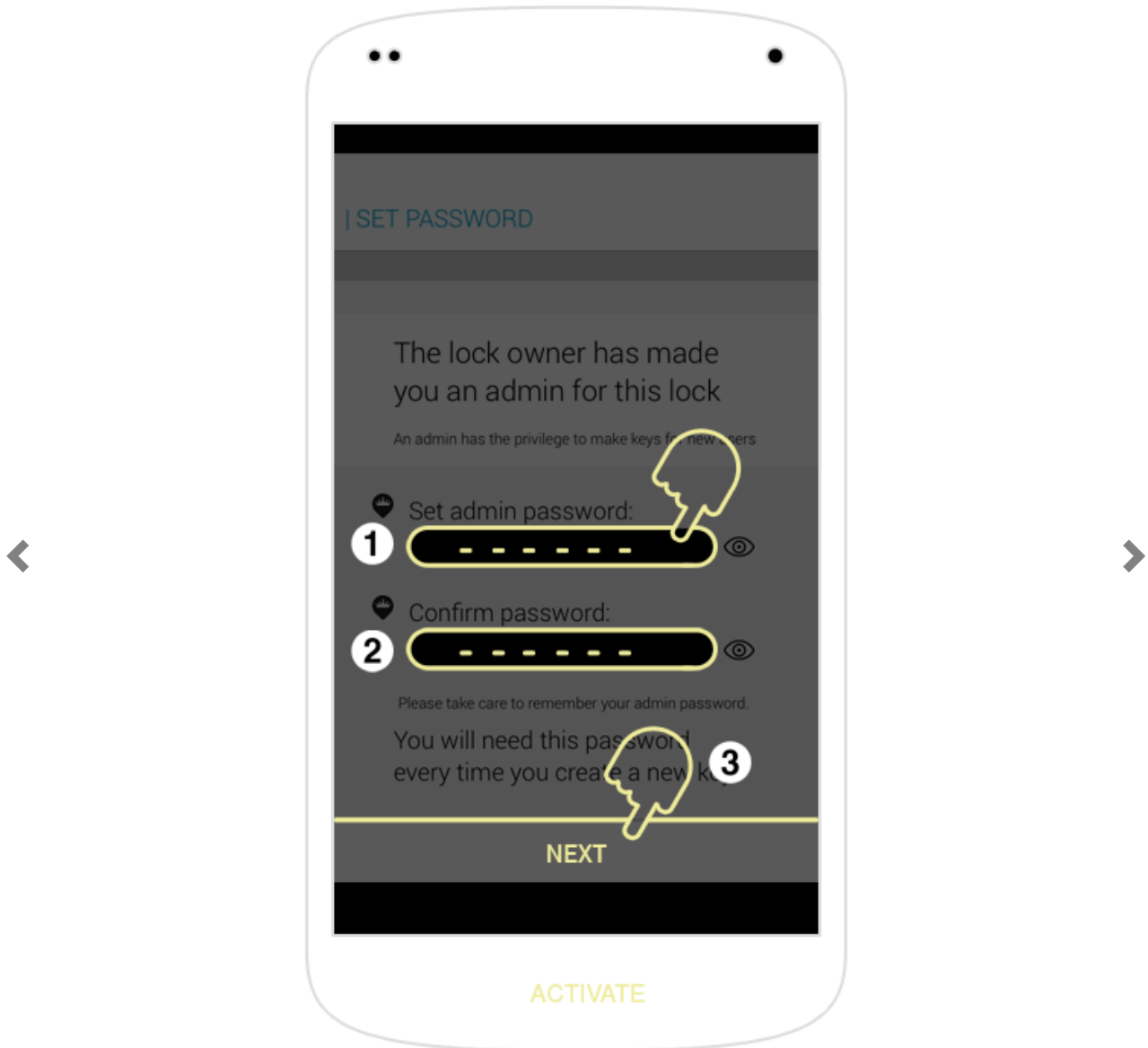

If the person who gave you the key decided to make you an ADMIN type user for this lock (meaning you can add and manage users yourself), Before activating your key will need to create an admin password for yourself.

1. First set a password
2. Confirm the password.
3. TAP ACTIVATE

Delete Key

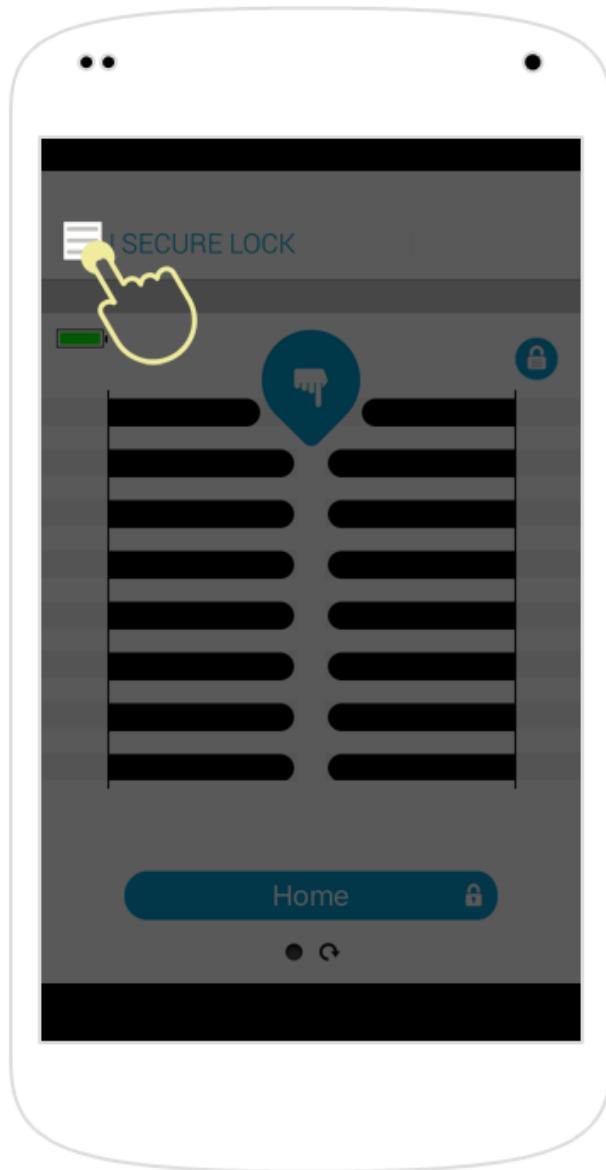

TAP to open the general menu.

Delete Key

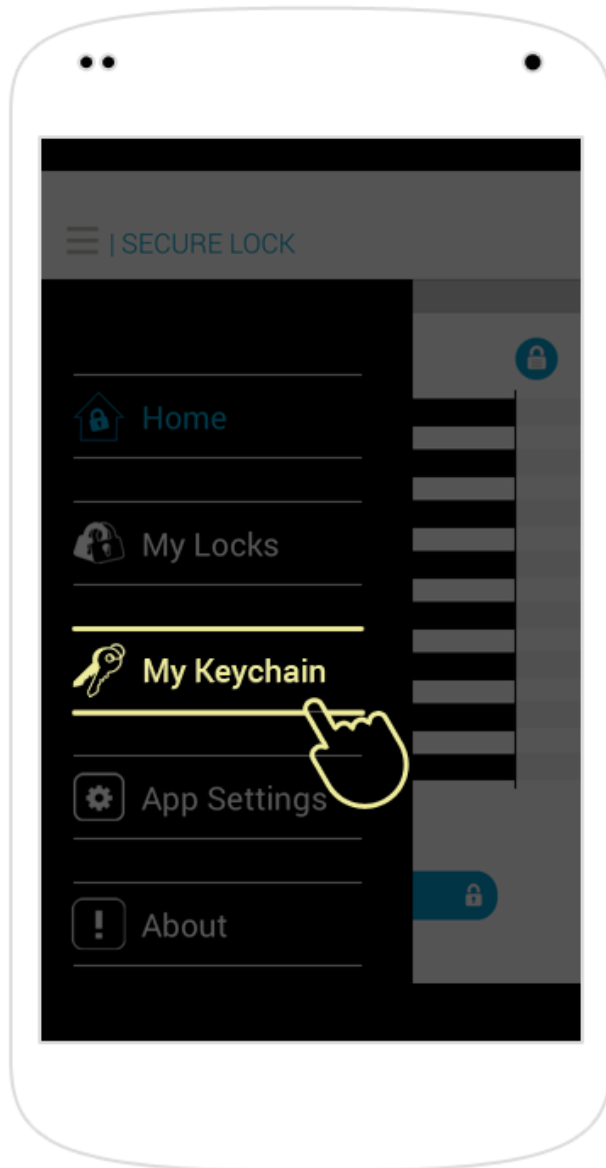

Select My Keychain.

Delete Key

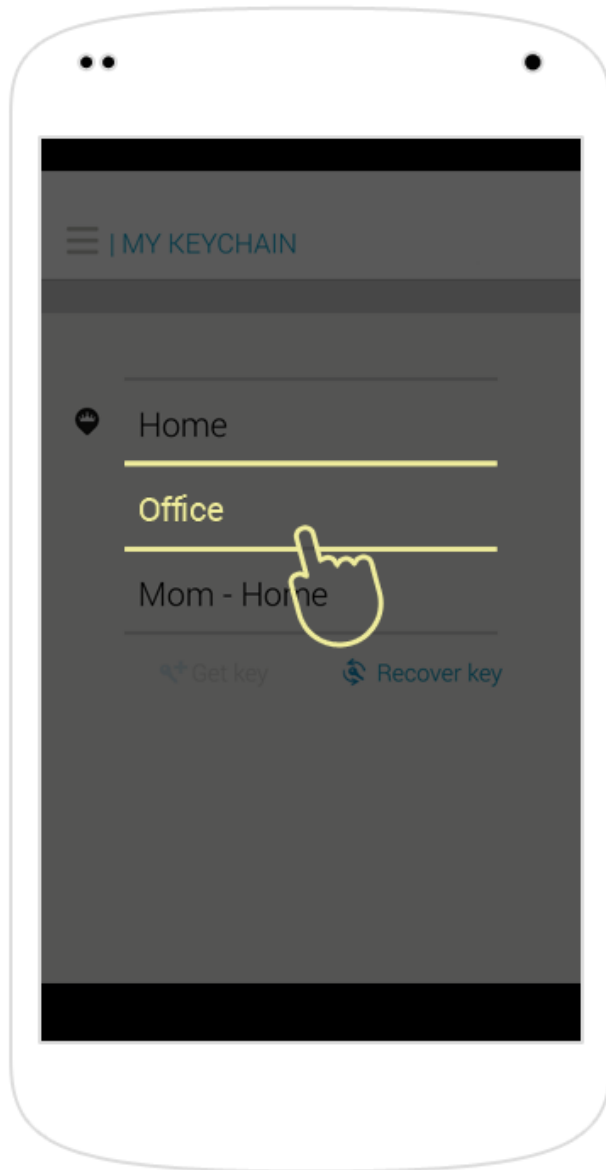

Select a key from the list.

Delete Key

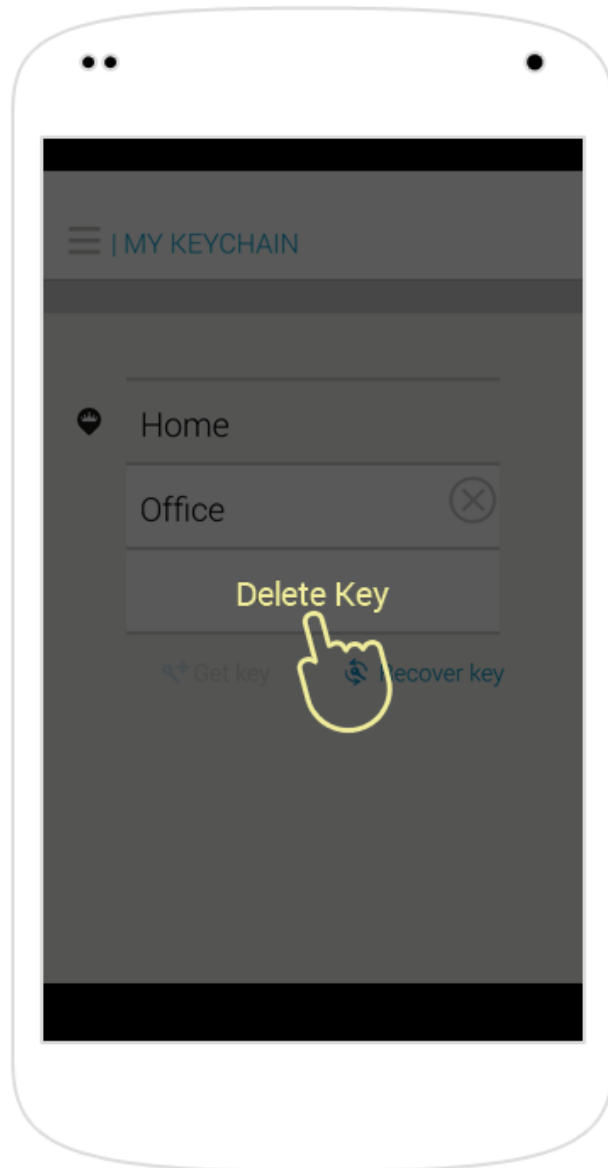

Press Delete key to delete this key.

Delete Key

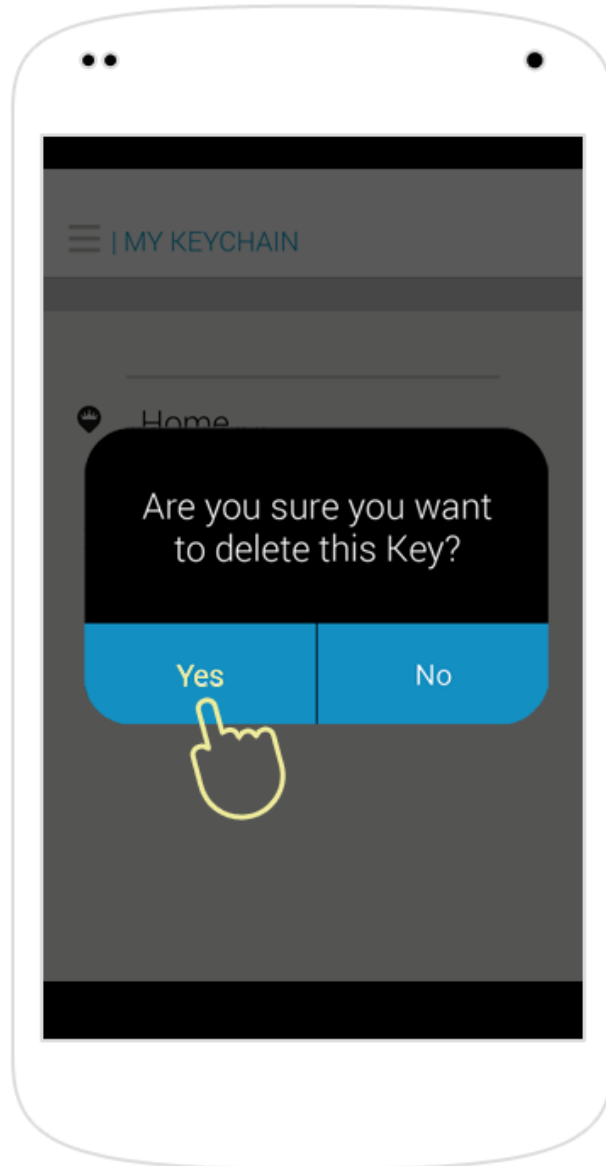

A confirmation prompt will appear. If you want to delete the Key, TAP Yes

Recover Lock

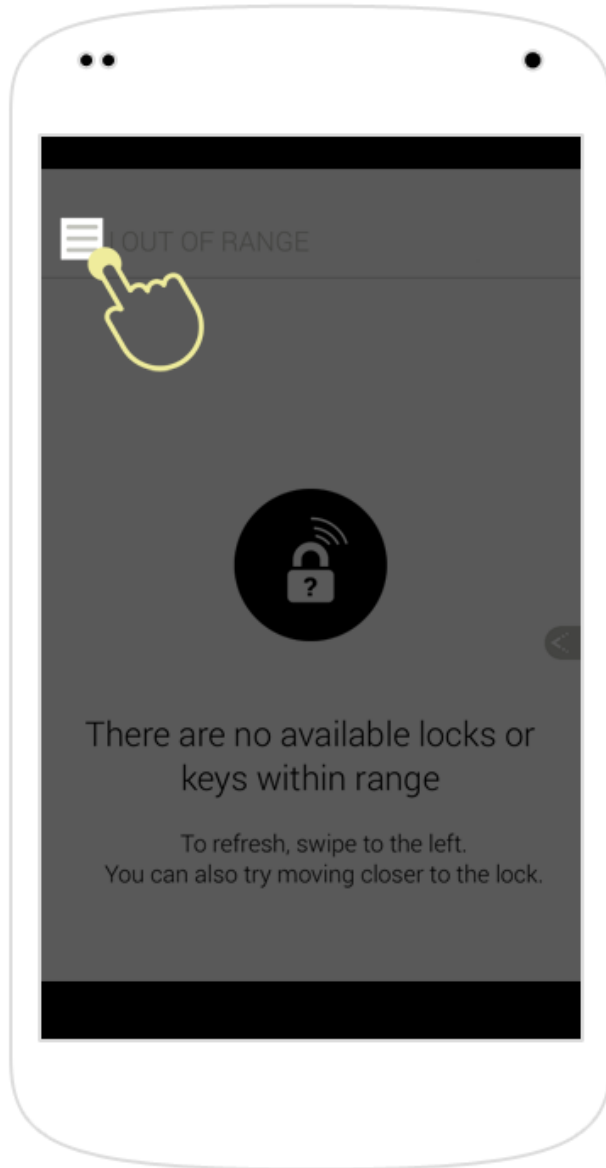

TAP to open the general menu.

Recover Lock

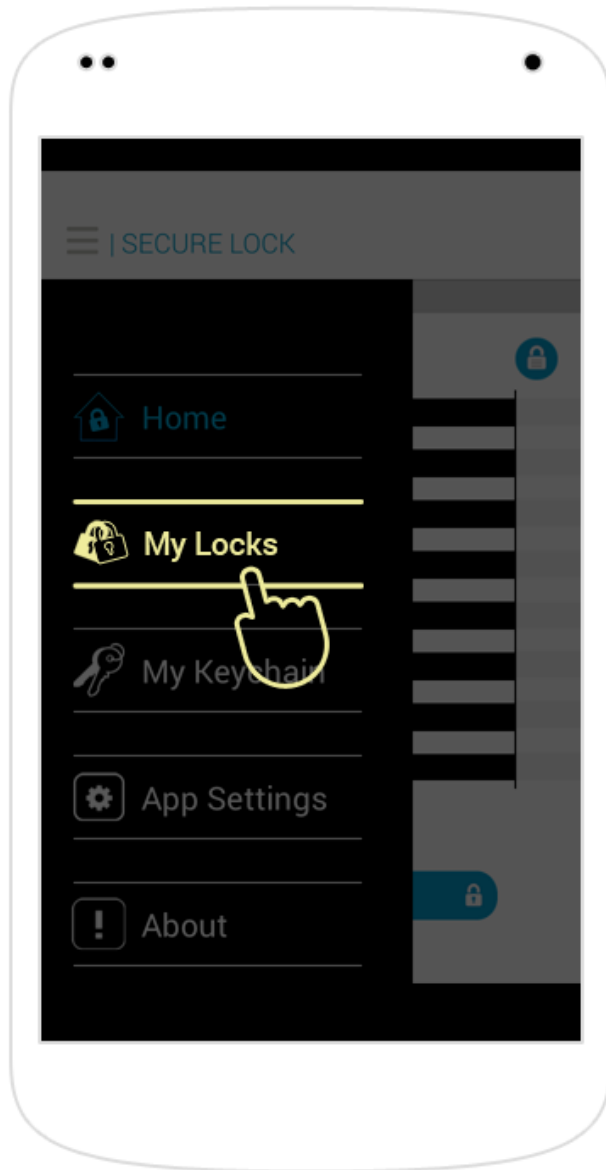

Select My Locks.

Recover Lock

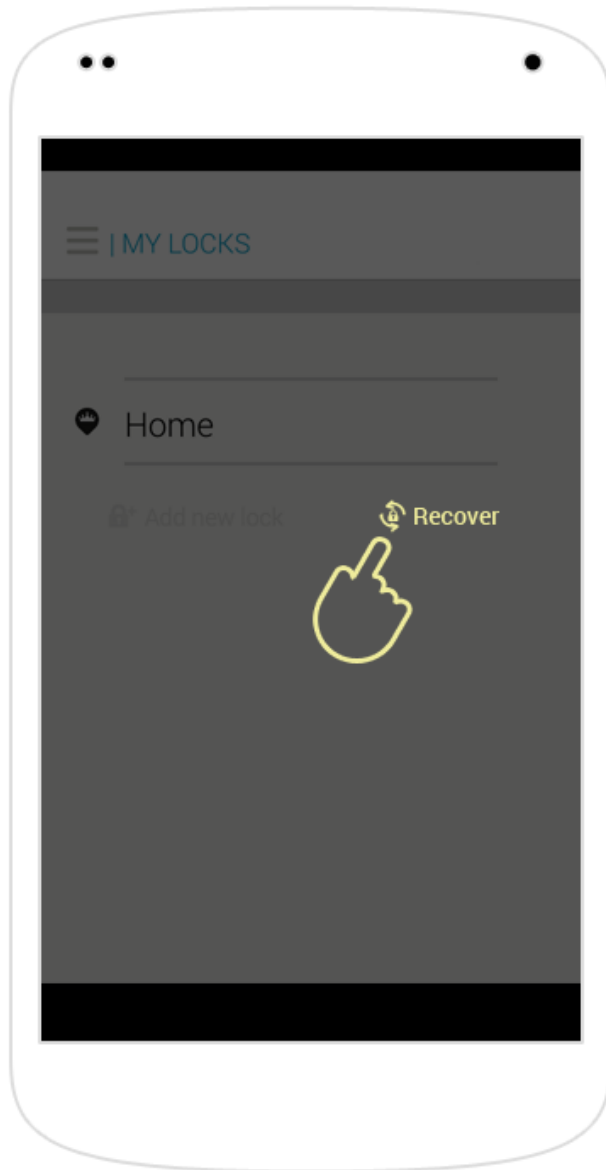

TAP the Recover button to recover a lock.

Recover Lock

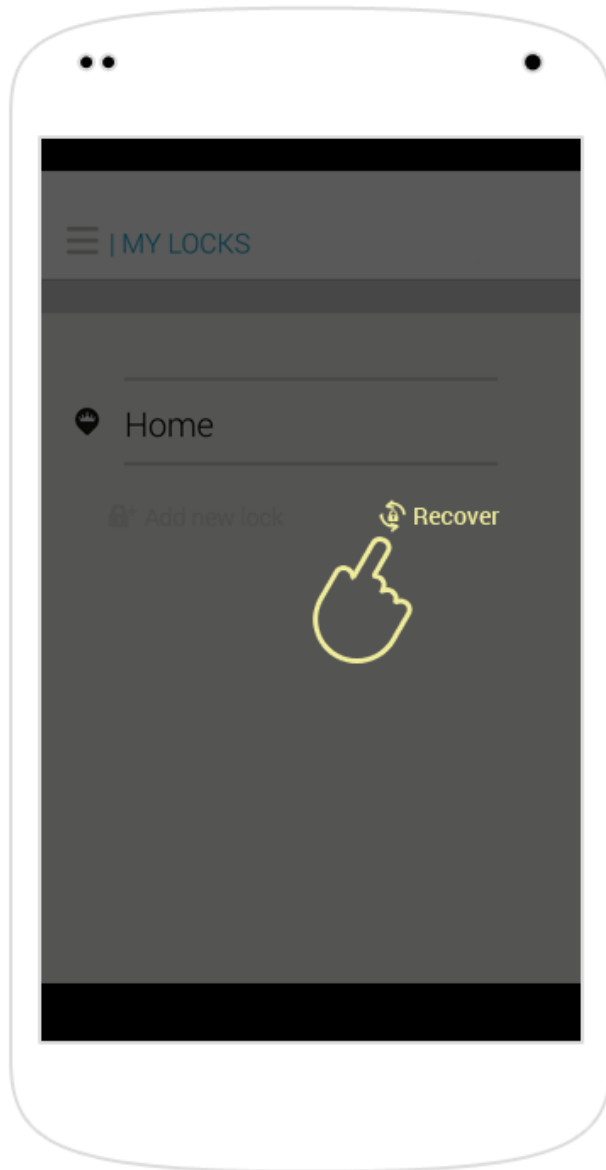

TAP the Recover button to recover a lock.

Recover Lock

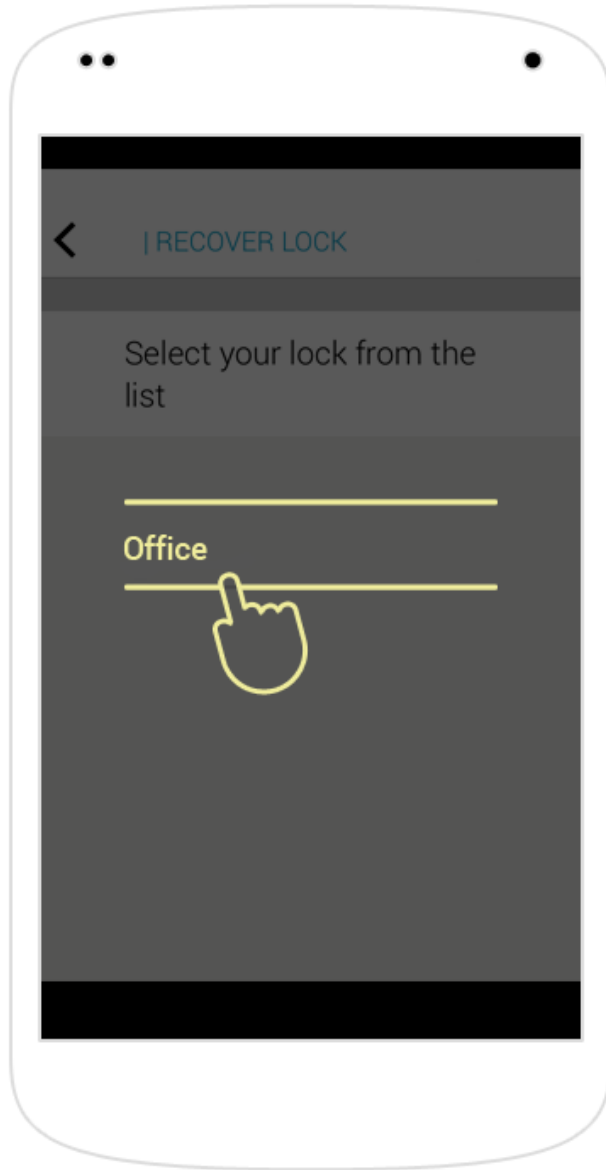

Select the lock from the list.

Recover Lock

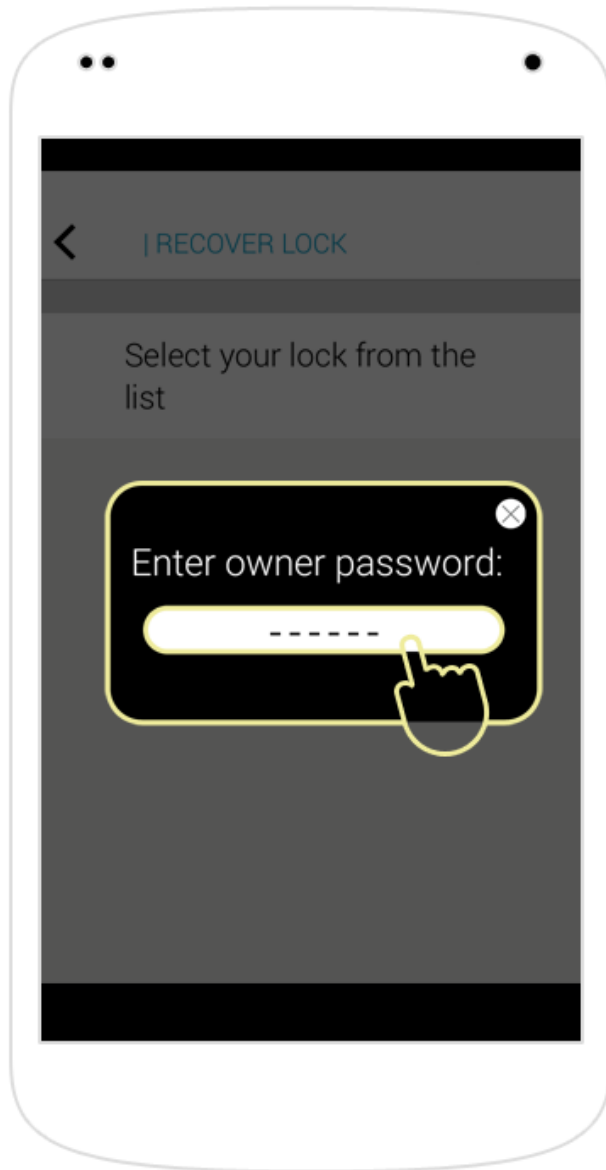

ENTER your OWNER password.

Recover Lock

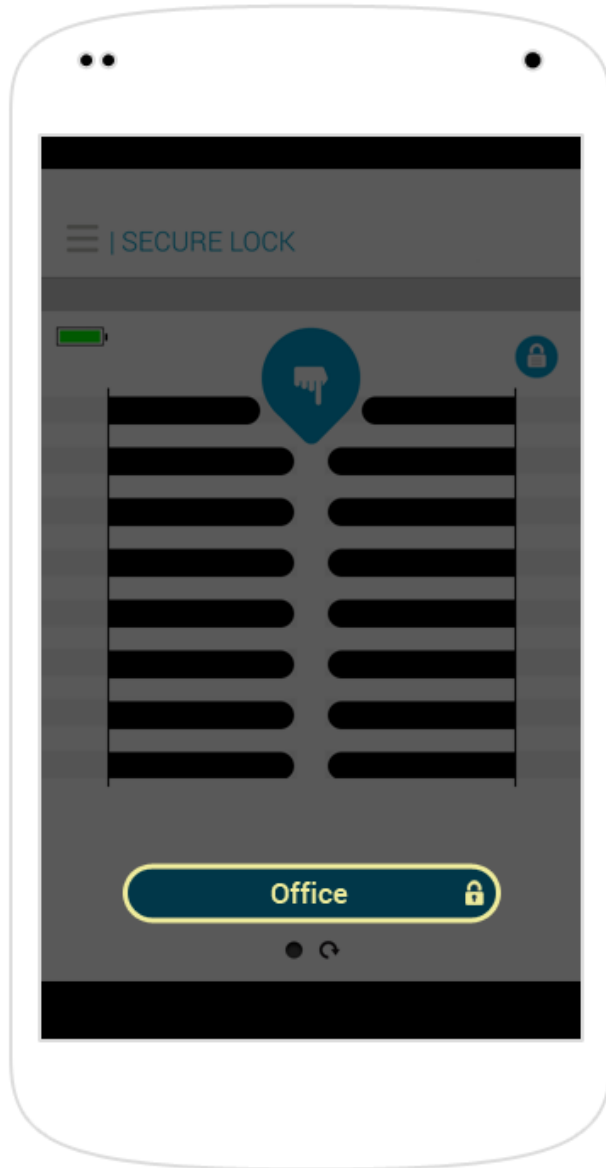

Your lock has been successfully recovered

Lock Settings

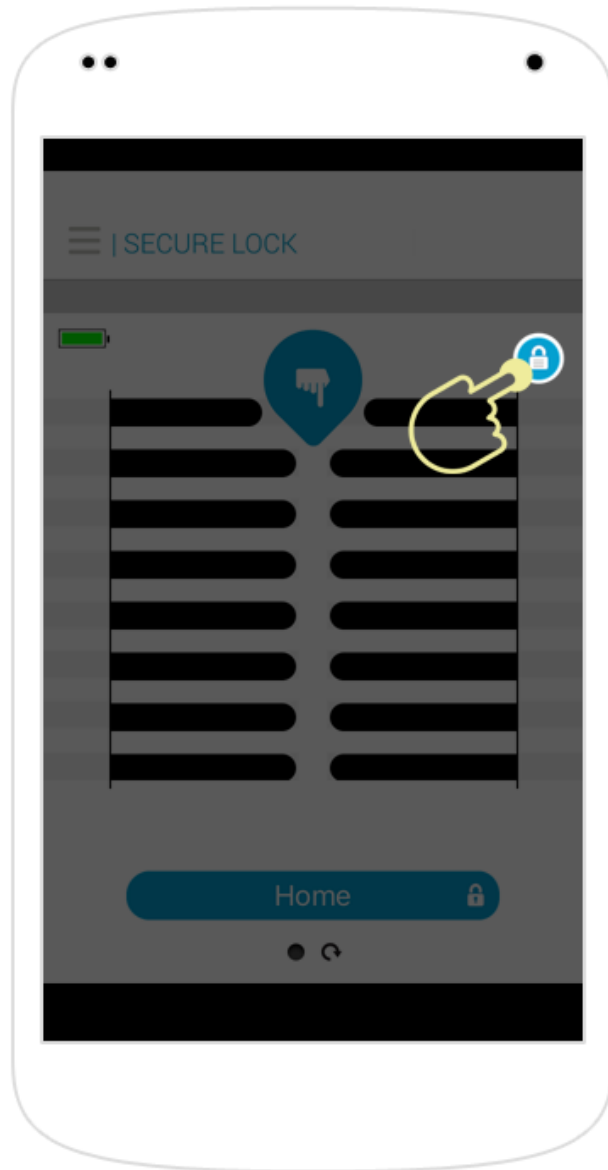

TAP to open The Lock Menu.

Lock Settings

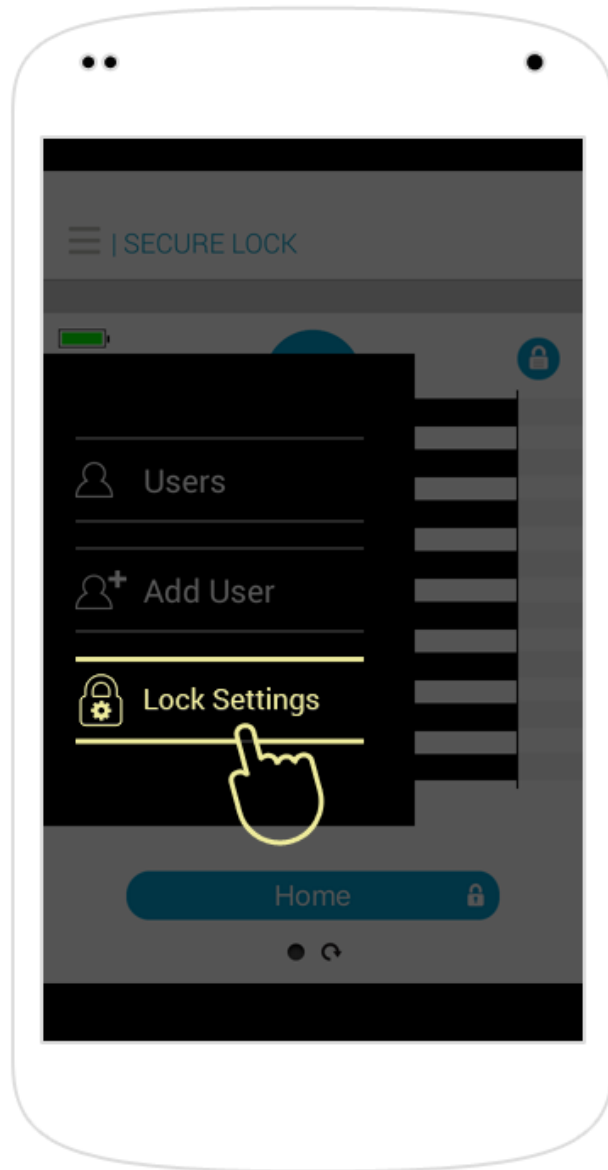

Select Lock Settings.

Lock Settings

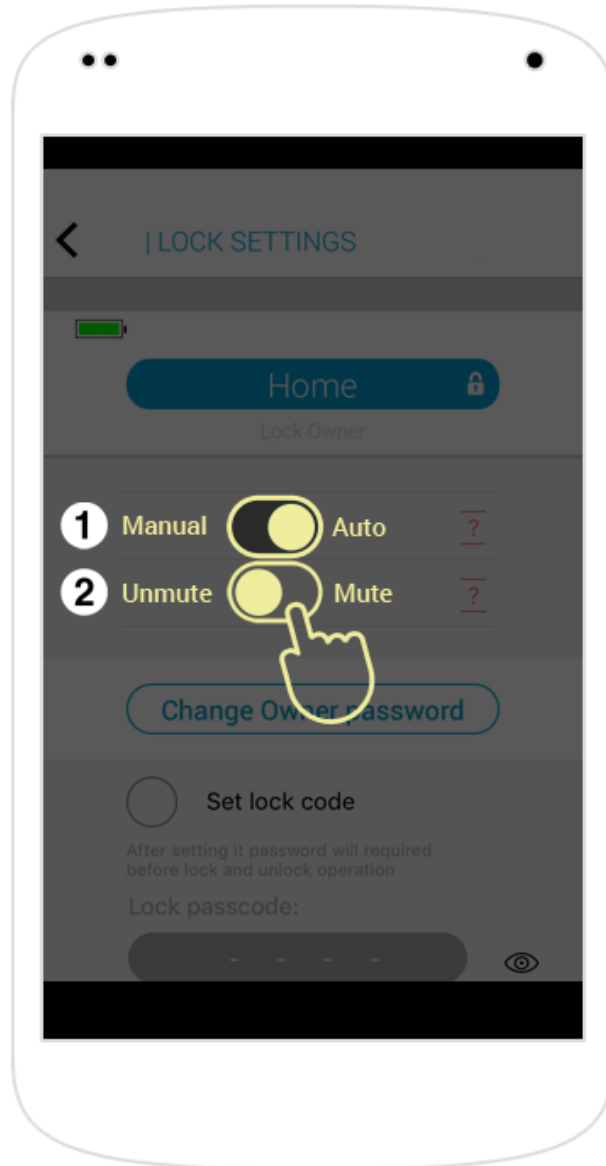

1. TAP here to change the Mute setting.

2. TAP here to change the lock from Auto to Manual (and back)

Update Lock

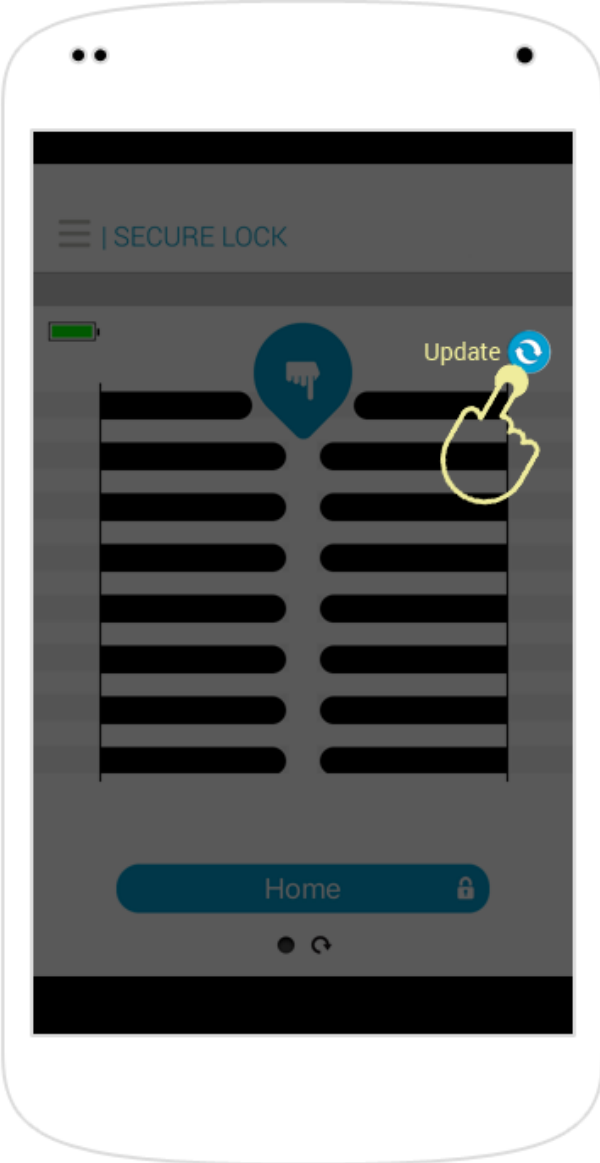

When an Update is available, the lock menu will change into an update icon. TAP on it.

Update Lock

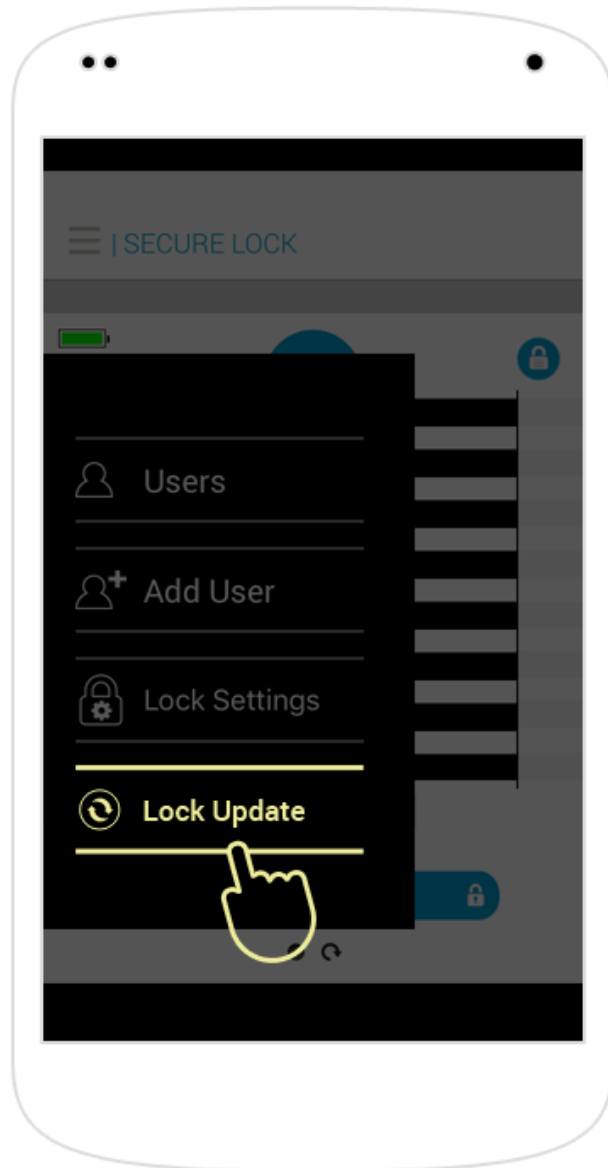

The Lock Menu will open and you will see an extra menu item - Lock Update. Select it.

Update Lock

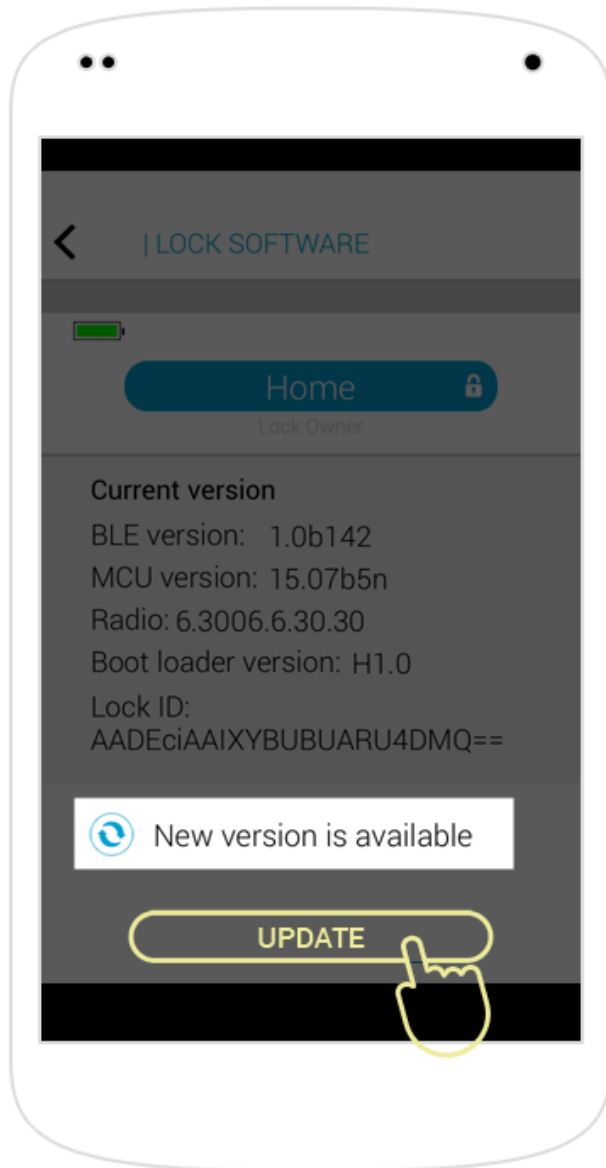

The Lock Information screen will open and you will see that a new version is available. TAP on UPDATE

Update Lock

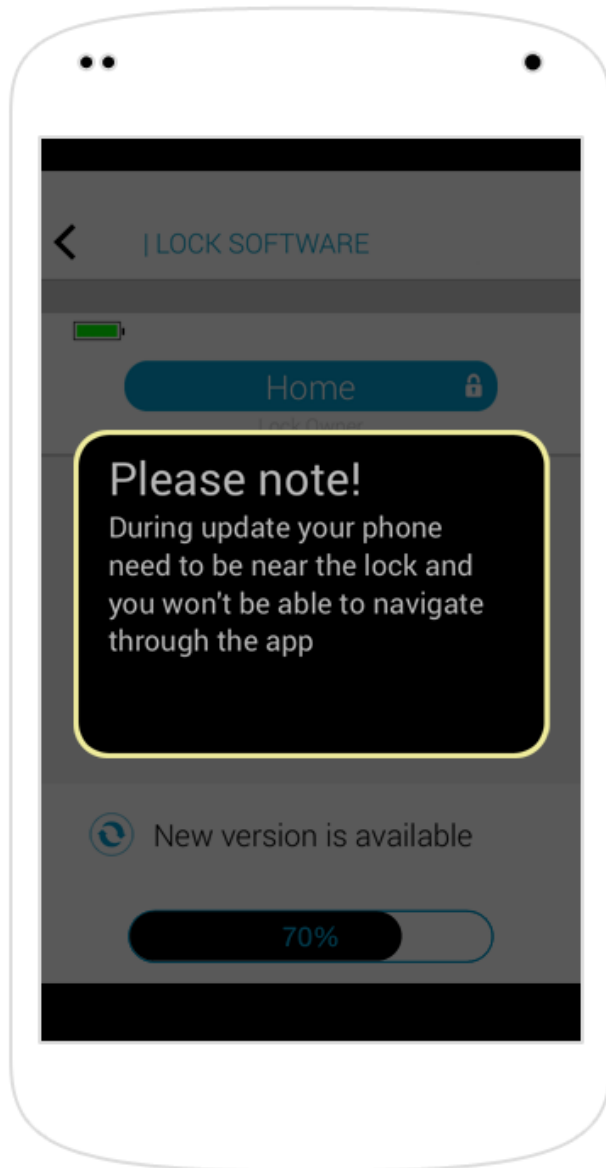

A message will appear and your update will be downloaded.

Update Lock

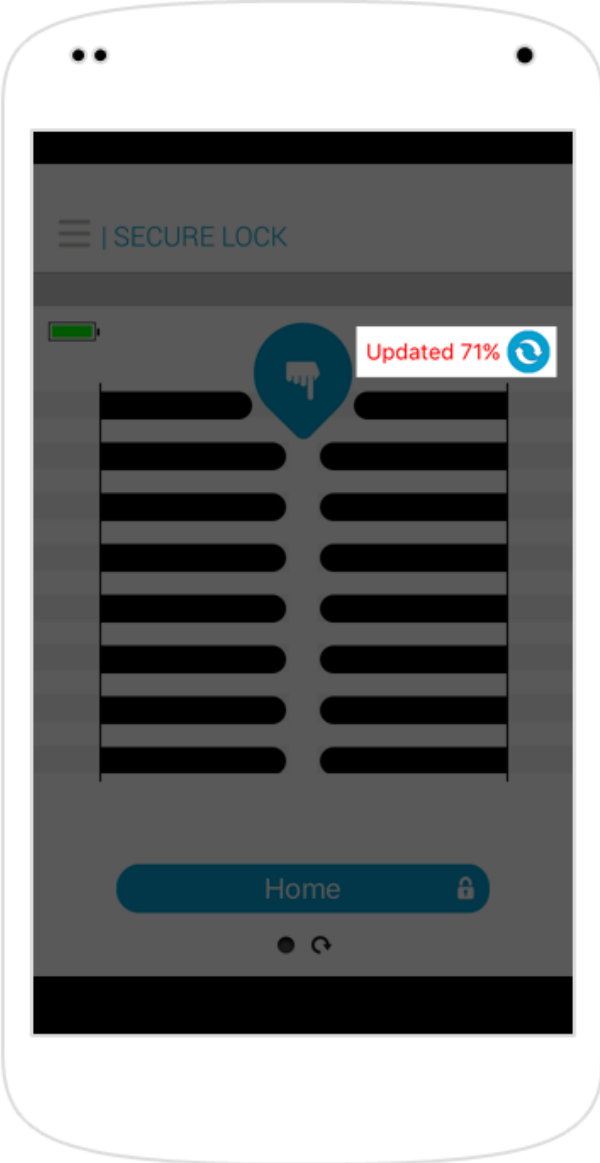

Null

Update Lock

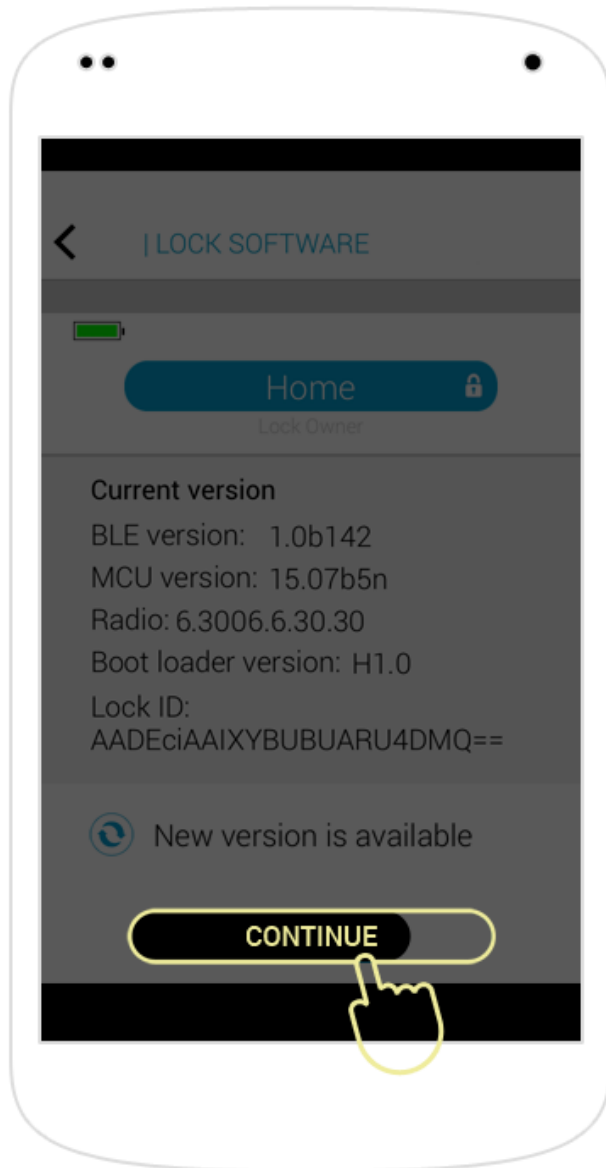

TAP on CONTINUE

Update Lock

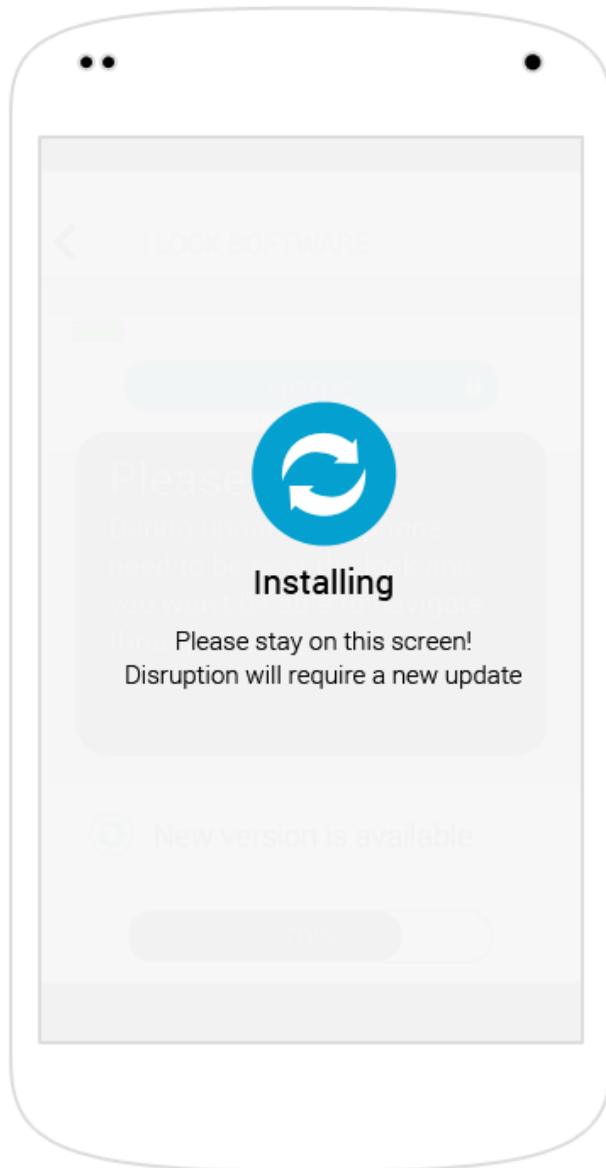

The update will be installed. Note: Don't stray from this screen! Disruption will require a new update.

Update Lock

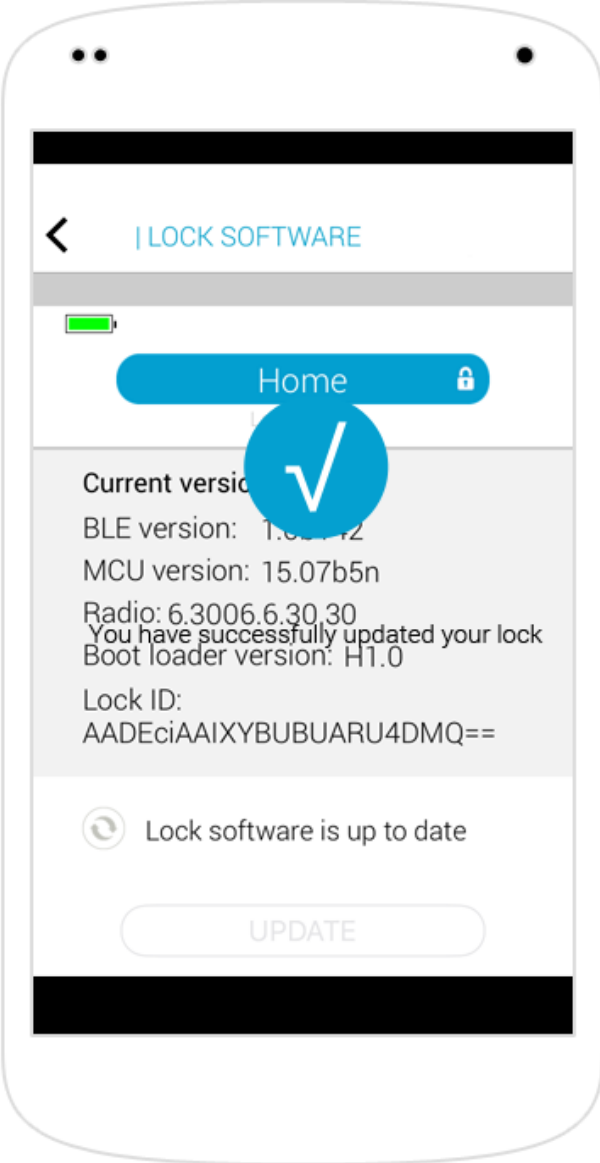

The lock software has been updated.

Delete Lock

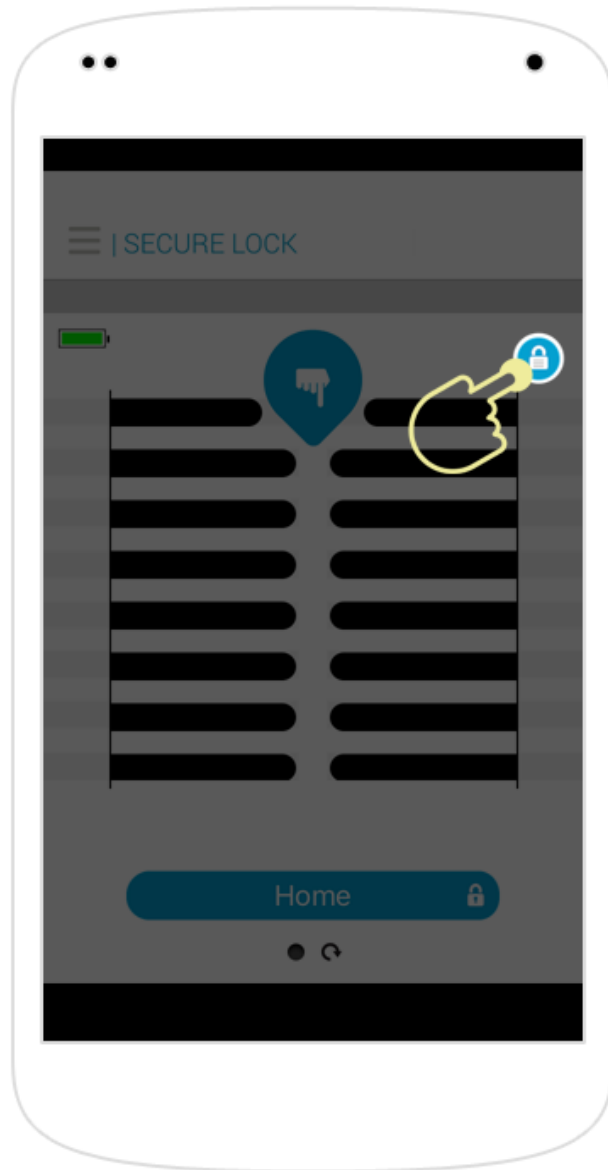

TAP to open The Lock Menu.

Delete Lock

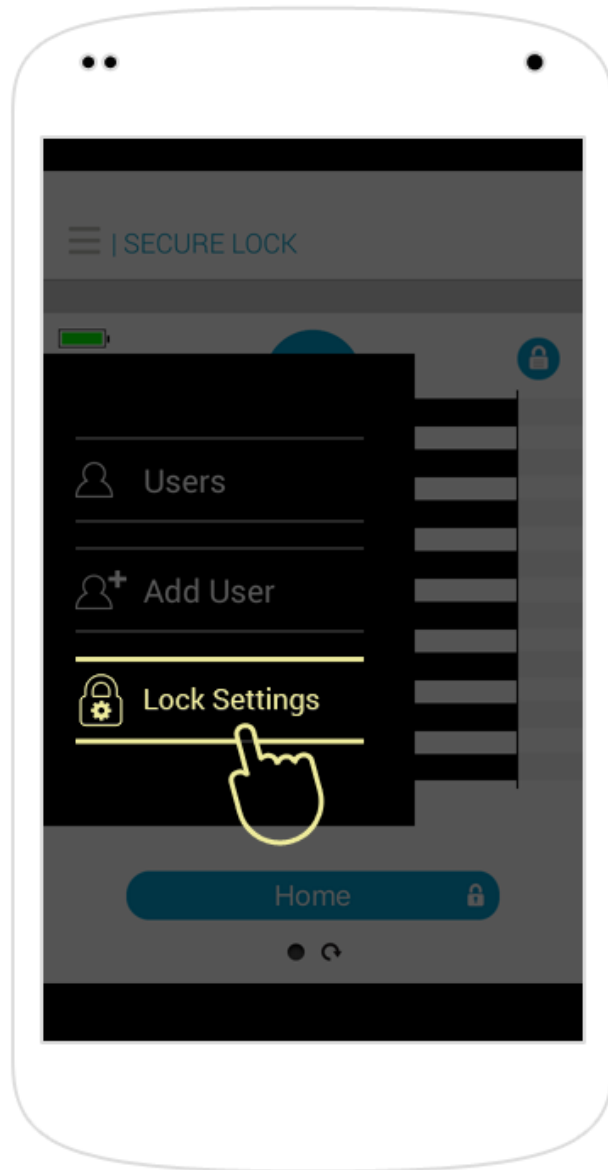

TAP to open The Lock Menu.

Delete Lock

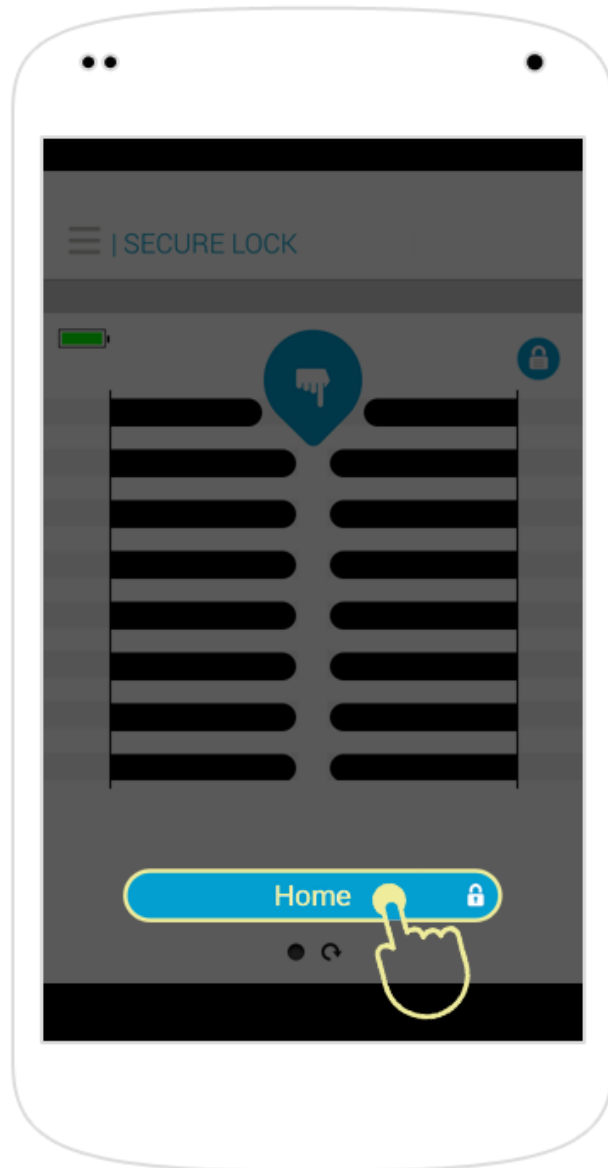

You can also open your Lock Settings by TAPPING the Lock's name.

Delete Lock

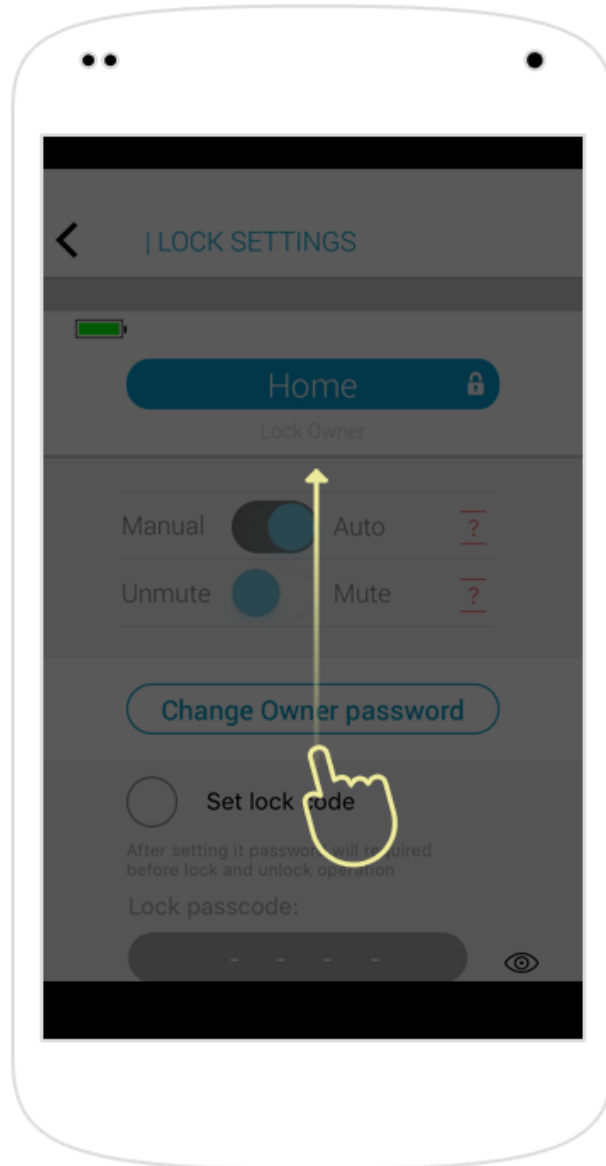

Scroll down the screen.

Delete Lock

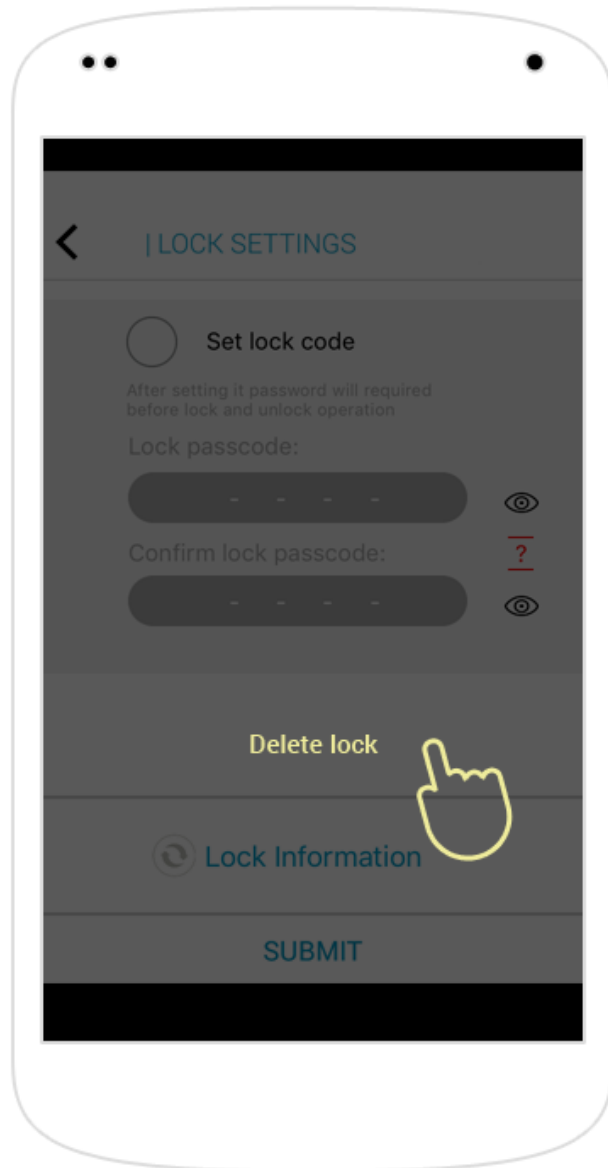

Select Delete lock

Delete Lock

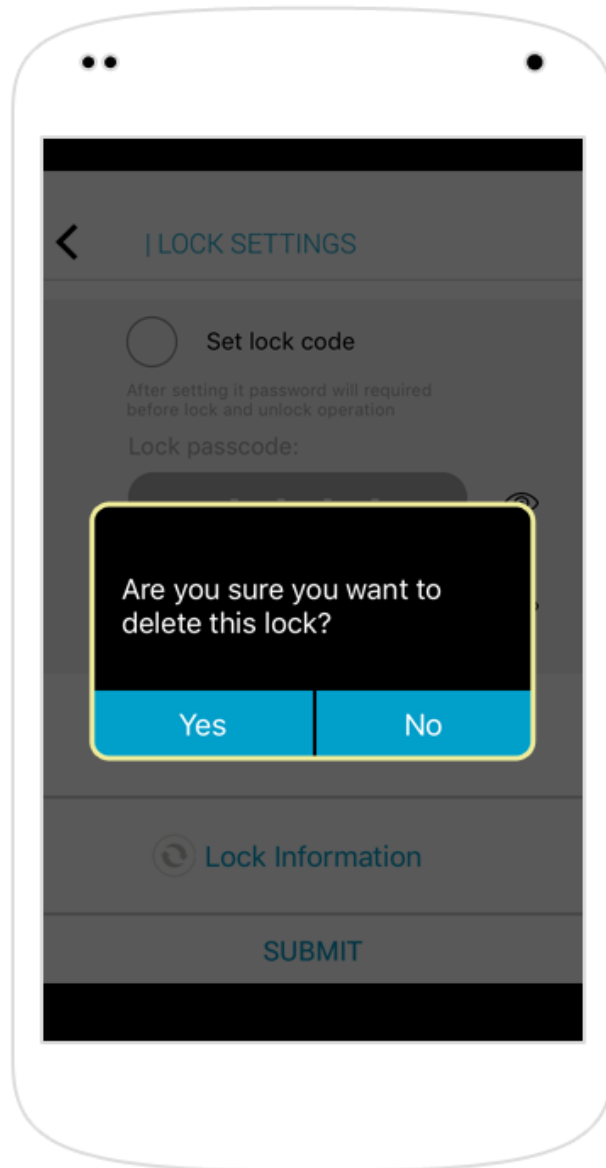

A prompt will ask you to confirm this action. TAP yes if you want to delete the lock or No to cancel.

Delete Lock

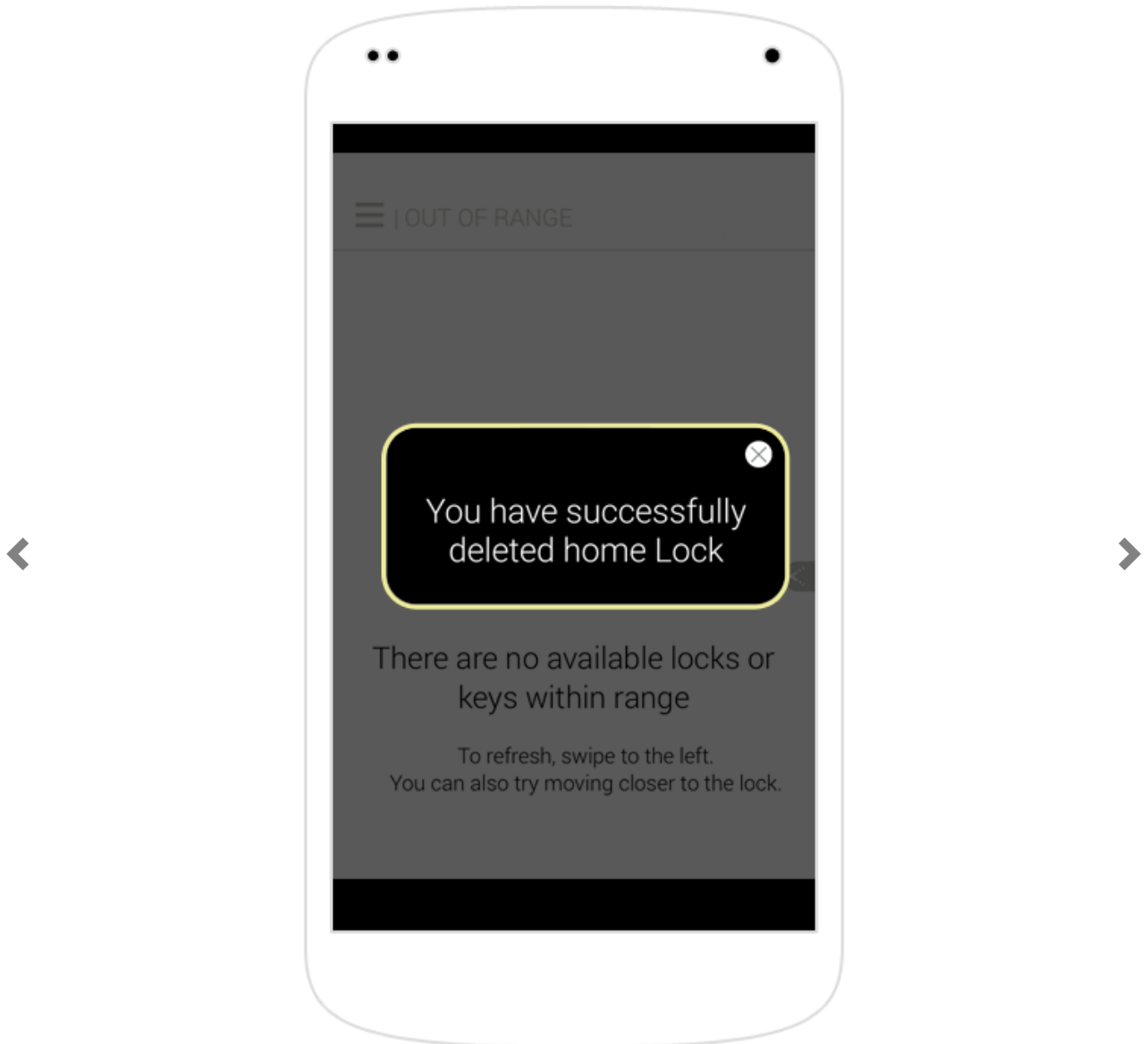

A message will appear saying that you deleted the lock.

Set App Code

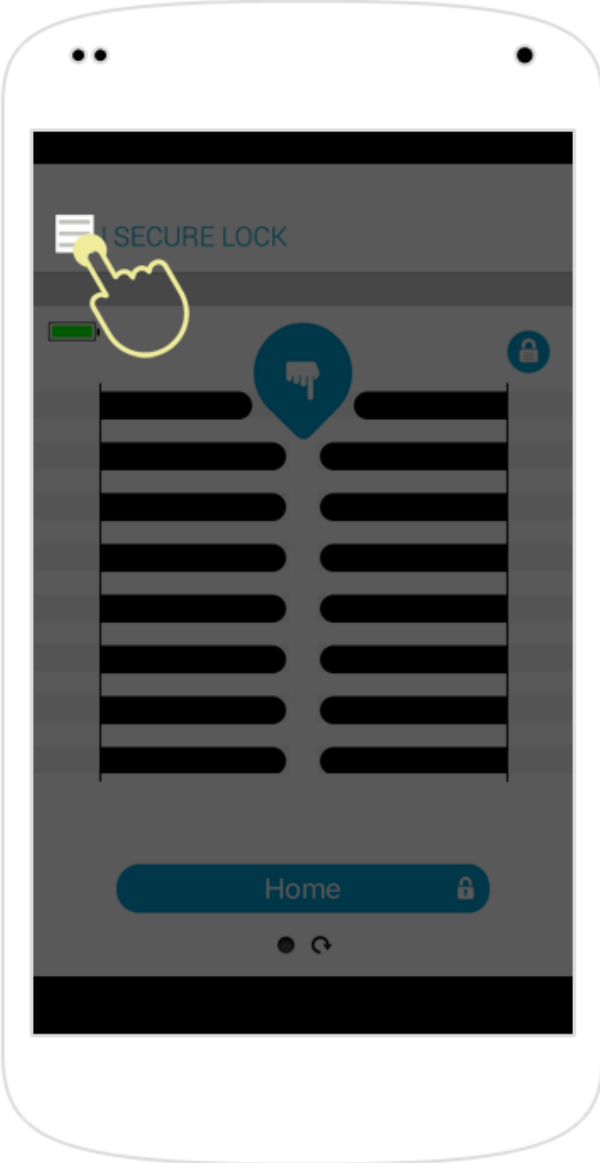

TAP to open the General Menu

Set App Code

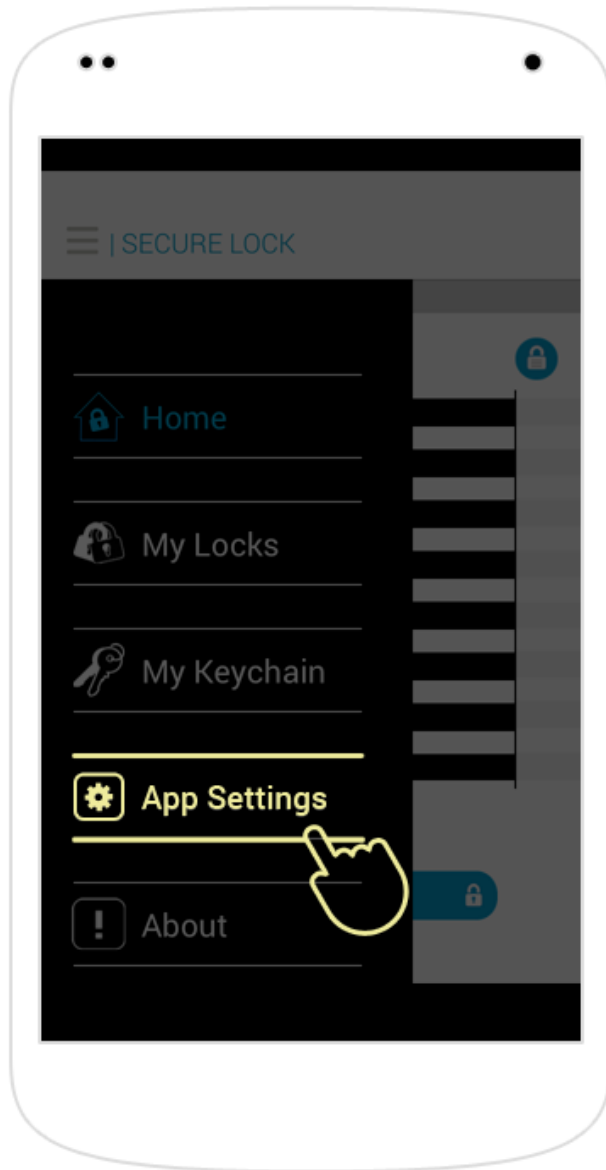

TAP on App Settings

Set App Code

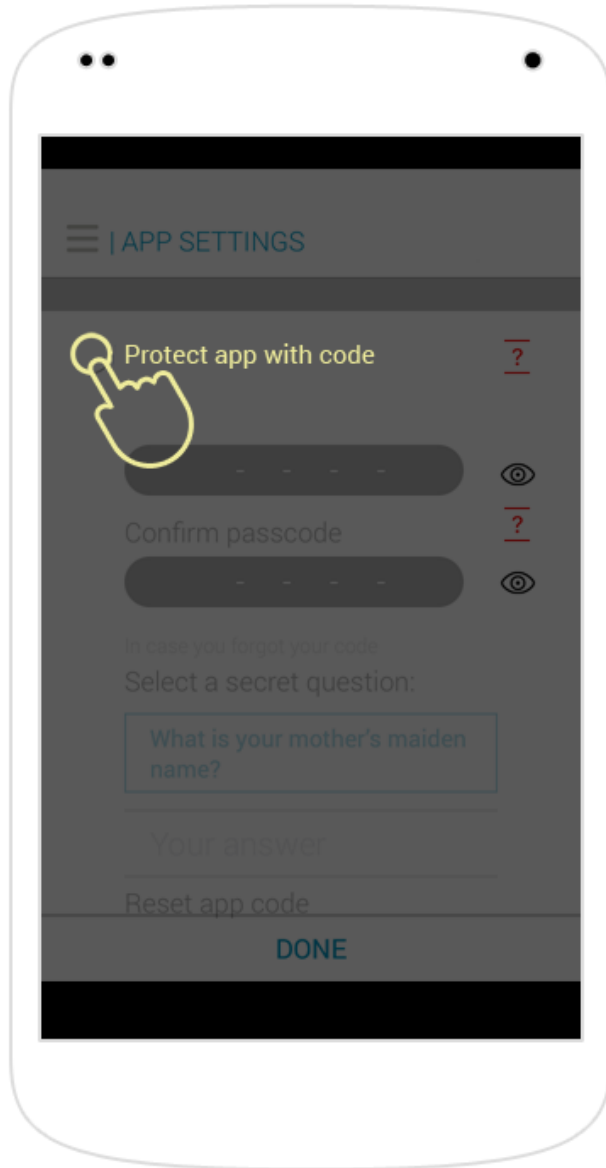

This is the APP SETTING page. Here you can add a password to protect your app. To do this, first TAP on Protect app with code.

Set App Code

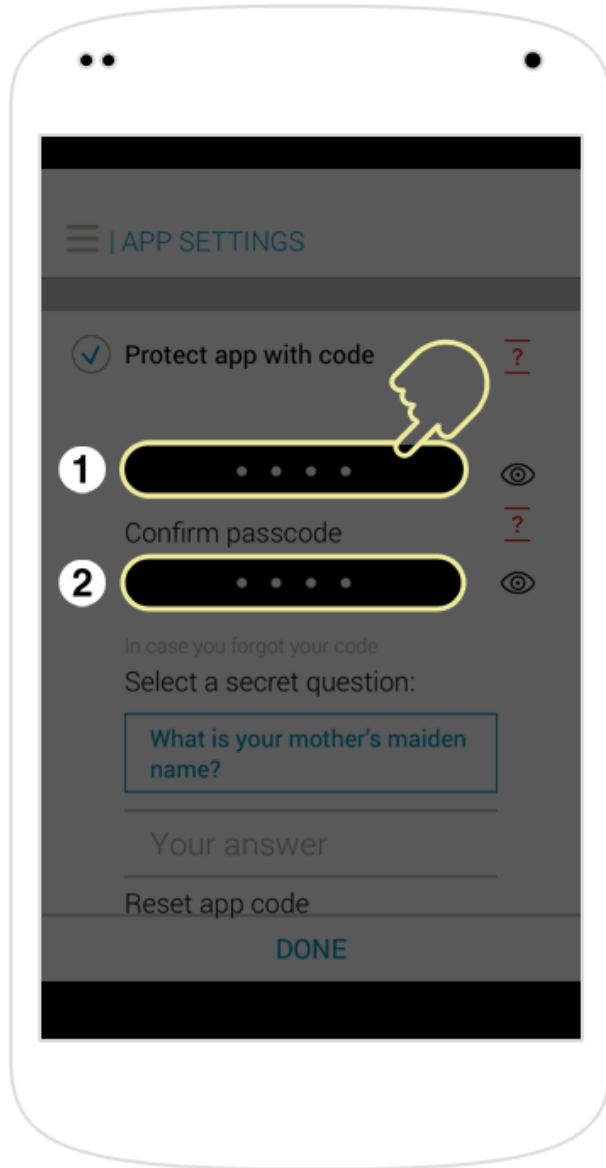

1. Enter an App code.
2. Confirm the code you entered.

Set App Code

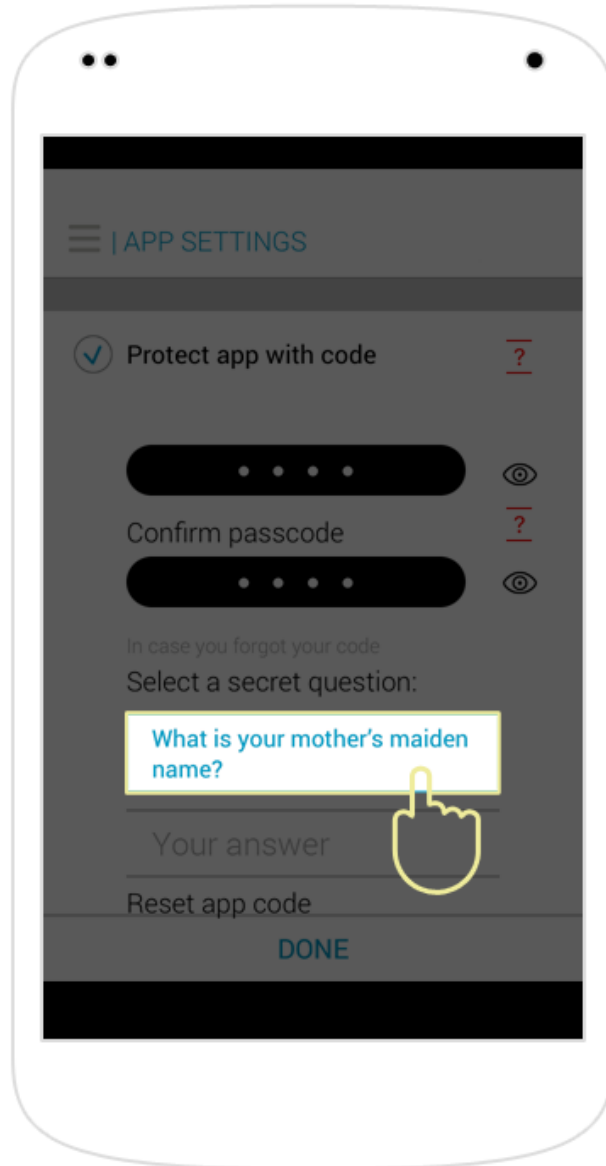

Next, you will need to select a security question, in case you forget your password.

Set App Code

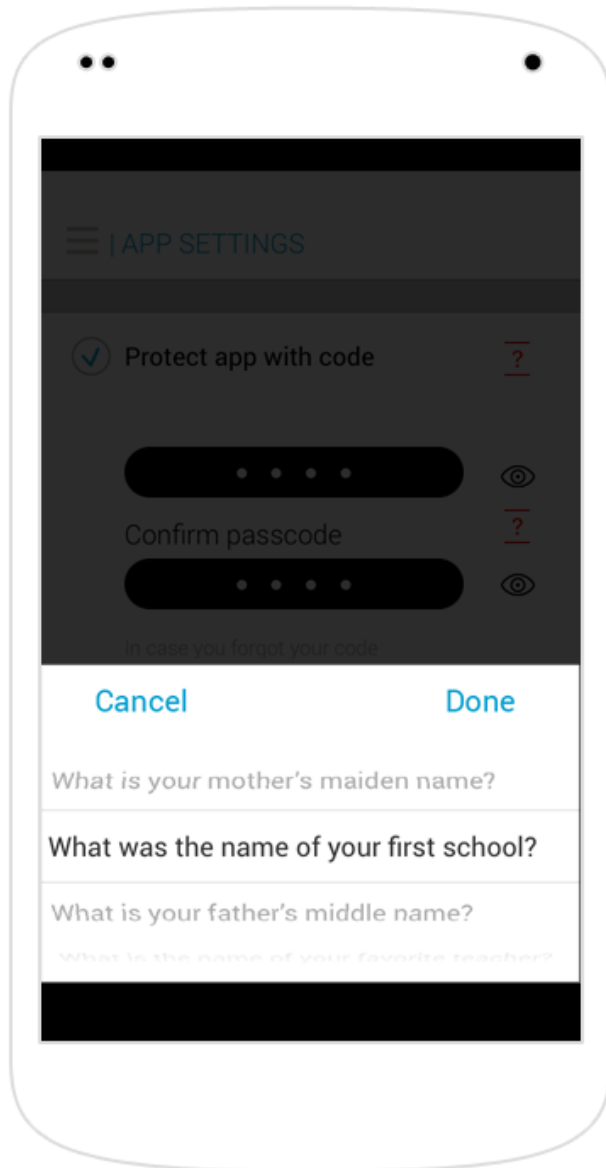

Select a question from the list.

Set App Code

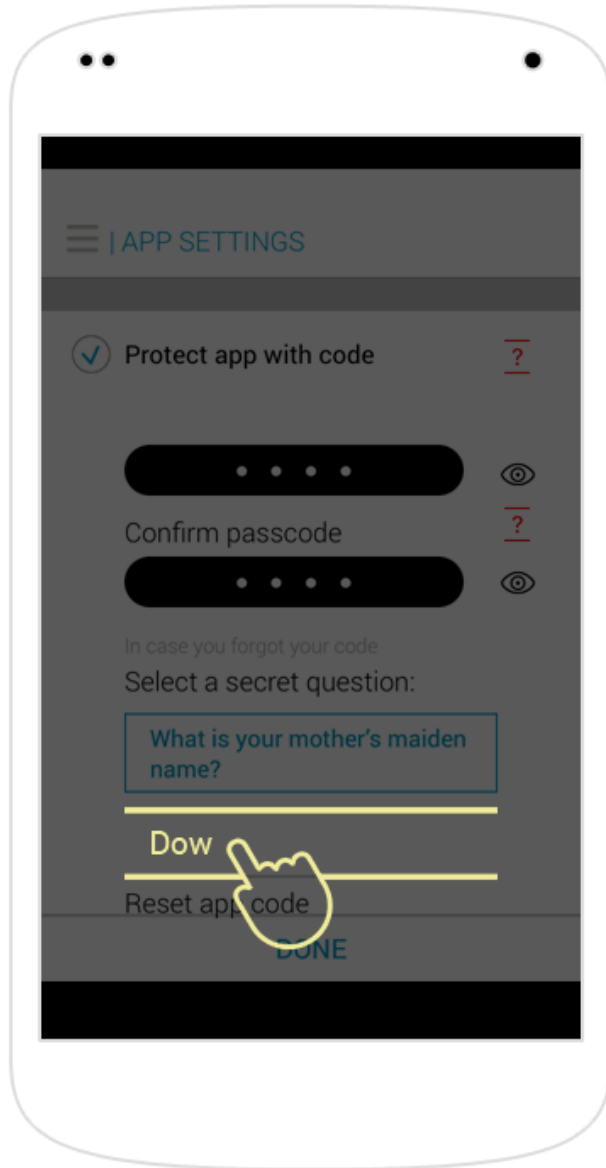

Fill in your answer. Note: The security question will be used when resetting your app code.

Set App Code

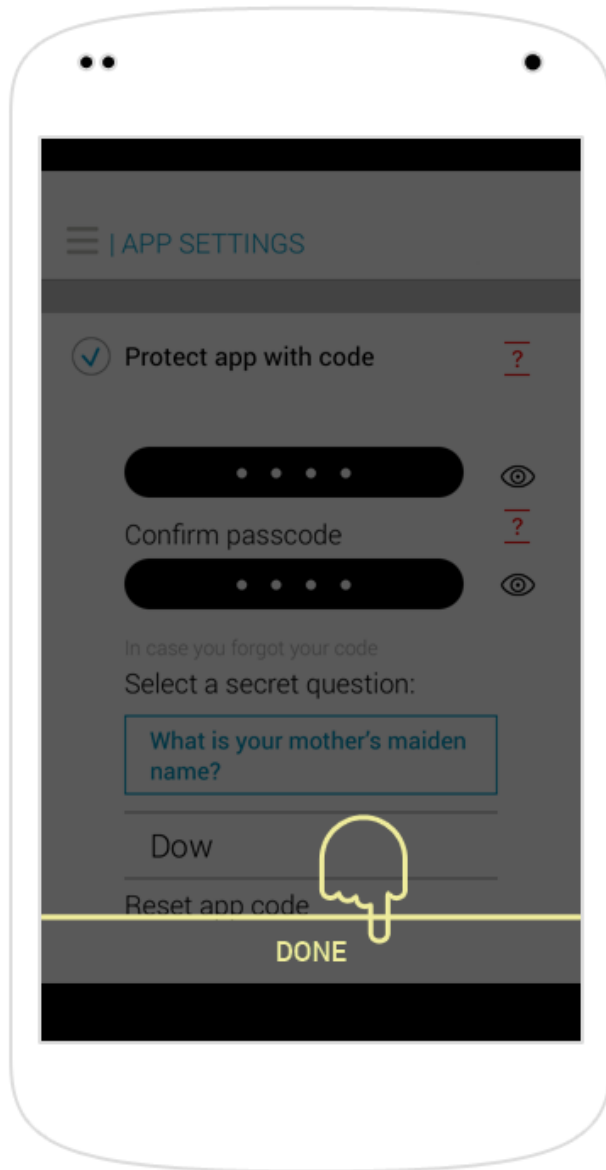

TAP done to finish.

Reset App Code

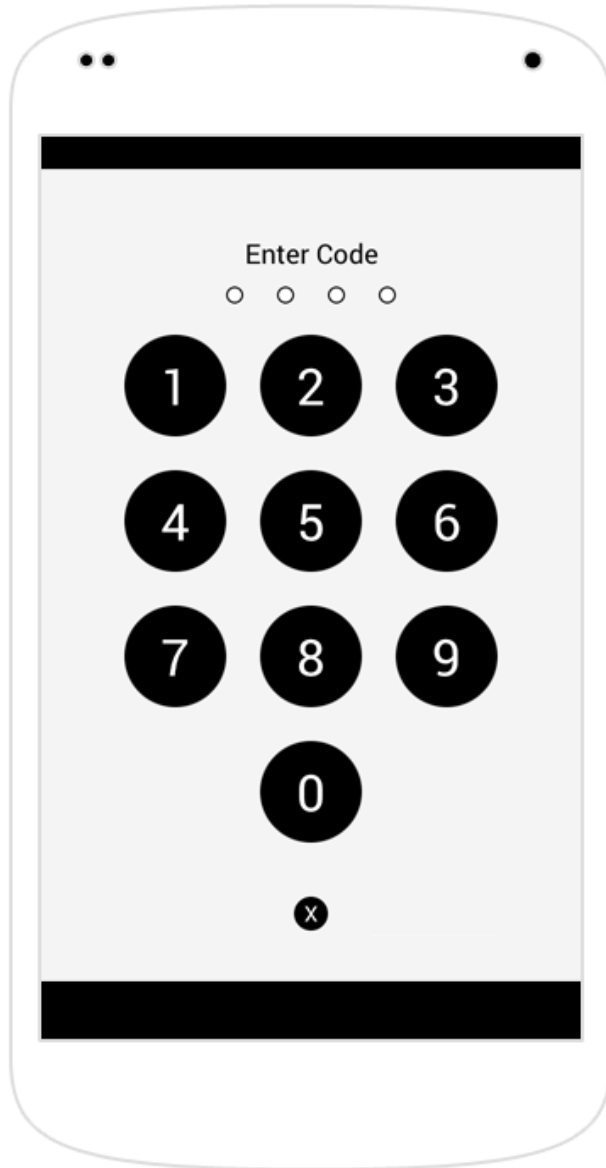

After setting up an App Code, you will need to enter it every time you open the app.

Reset App Code

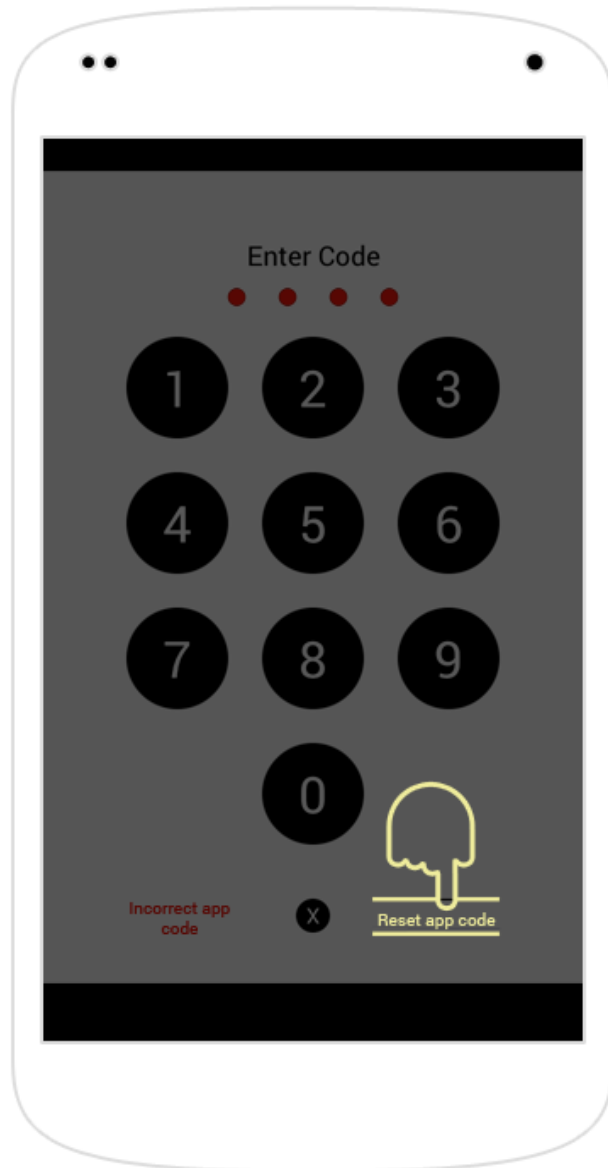

If you forget your code, you can reset your app code by TAPPING here

Reset App Code

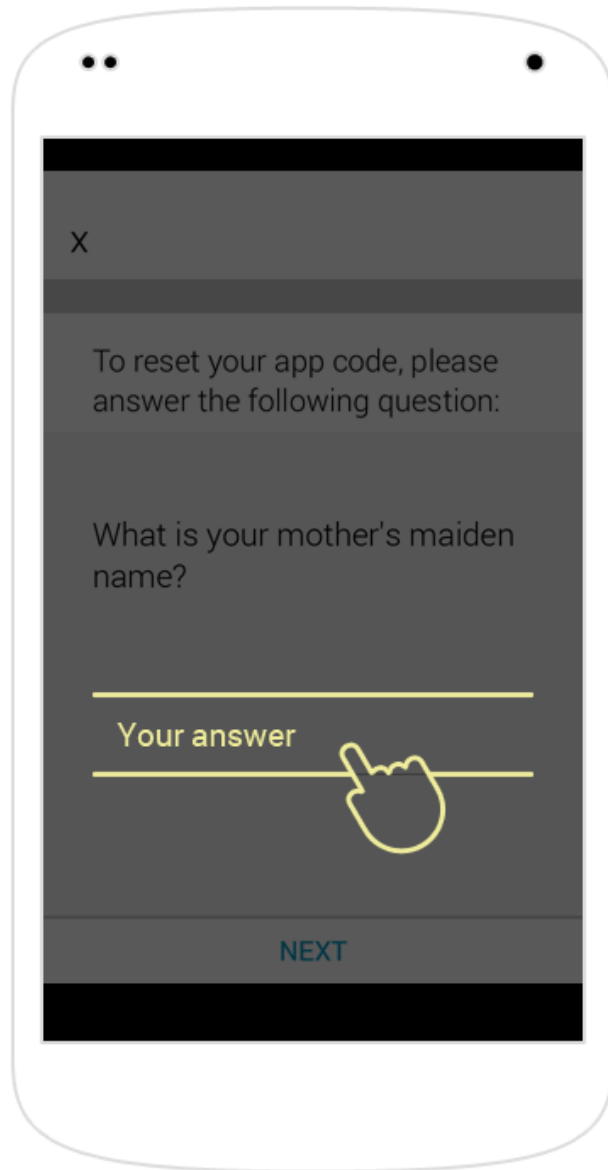

You will need to answer your security question.

Reset App Code

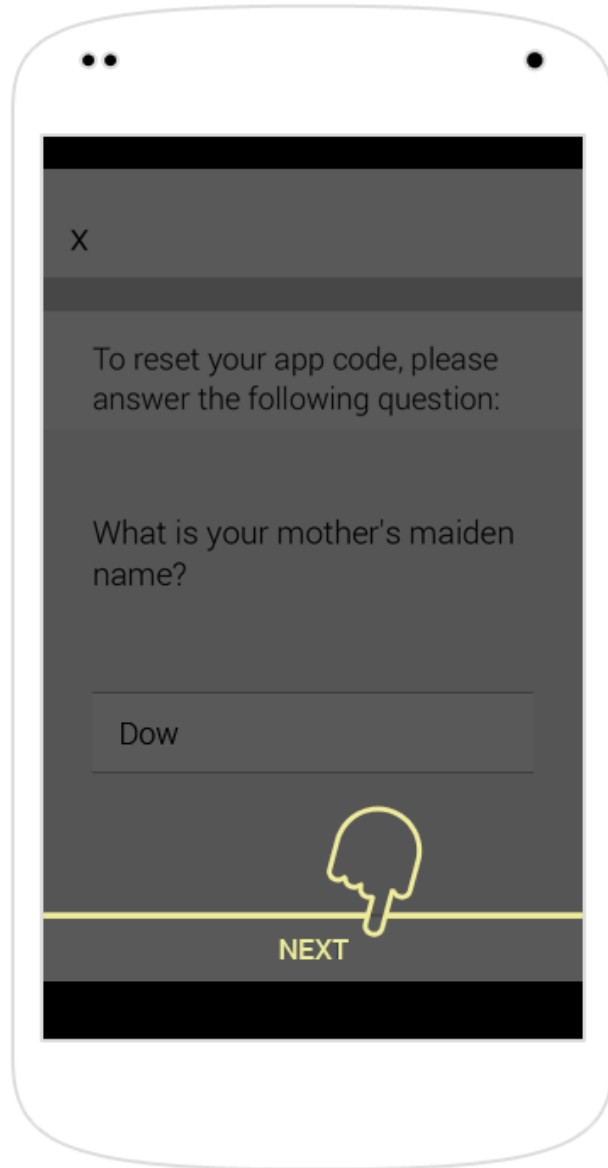

After you fill in your answer, TAP NEXT.

